THE PORTSMOUTH HERALD

VOL. XXVI., NO. 202. PORTSMOUTH, N. H., SATURDAY, MAY 27, 1911. The Portsmouth Daily Republican merged with THE HERALD July 1, 1882. PRICE TWO CENTS.

SWAMI SON OF OLE BULL?

Famous Will Contest at Alfred Grows More Exciting

Overshadowed by psychic chaos of the Raja Yoga cult, with its thought-viands, breathing drills, wish waves, malignant vibrations, incense incantations and orgies, there is a charge of meddling with assets in the contest over the will of Mrs. Ole Bull of Eliot and Cambridge, at Alfred.

The name of Miss Margaret Noble stands out prominently. She is familiarly alluded to in Yoga circles as Sister Nevidita. An English woman, she champions in writing and lectures the Hindu precepts as standards for life universally. At present she is understood to be in India.

She was called a "quasi-defendant" by Sherman L. Whipple, senior counsel for Mrs. Vaughan, the contesting daughter. He said that Miss Noble had the fled the country after Mrs. Bull's death although she had been a member of her household for some weeks and had been given $30,000 by the codicil to the will now in dispute.

(continued on page two.)

LET US GIVE YOU SOME PRICES ON

Furniture and Carpets

We Can Save You Money, and We Guarantee Satisfaction

FREE DELIVERY

Easy Terms if Desired. Come in and we will be glad to show you over our store

D. H. McINTOSH

THE BIG STORE THAT GROWS

Geo. B. French Co

BIG BARGAINS TO BE FOUND IN THE

LADIES' SUIT DEPARTMENT.

Children's Coats.

Lot 1—Navy, Tan, Brown and Mixtures, sizes 6, 8 and 10, were $2.50 and $2.98, sale price.....

$1.98.

Lot 2—Gray, Navy, Light Gray Checks and Mixtures, sizes 6, 8, 10 and 12 years, formerly $3.98 and $4.50, sale price.....

$2.98.

Lot 3—Junior and 14 years Misses' Coats, all at.....

$3.98.

These Coats sold for $5.00 and $6.00.

One Black and White Check Short Coat, size 12, was $2.98, marked down to..... 75c

One Gray Mixed Coat, size 32, was $5.00, marked down to..... 98c

Some Better Coats all reduced 25 to 33%.

Ladies' Suits.

Lot 1—Navy, Black, Gray, Tan and Mixtures, formerly $10.00, $12.50, and $15.00, all at one price.....

$6.50.

Sizes 14, 16, 36, 38, 40, 42, 44.

Lot 2—Navys, Blacks and a few Plain Colors, were $15.00 to $25.00, sale price.....

$10.00.

A few Misses sizes and the rest from 38 to 44 sizes.

Lot 3—Black and White Stripes, Grays, Mixtures and Navys, were $19.50 to $25.00, sale price.....

$15.00.

One Lot of Colored Wash Dresses, all sizes, special.....

$1.50.

SPECIAL IN OUR DRESS GOODS DEPT.

36 inch White Wash Serge at 50c yard. Looks, feels and wears like all-wool goods.

Egyptian Tissues, 28 inches wide, New Patterns. This season's designs are more beautiful than ever.

New Summer Patterns just received. When buying a Pattern for 5c extra purchase our new Summer Style Book. Embroidery Books 5c each.

Geo. B. French Co

REVOKE AND GRANT LICENSE

Council Return Verdict For Discrimination Against Uniform

Scenic Temple Managers May Not Have Dancing In Connection With Pictures

Mayor Badger and the City Council on Friday evening at an adjourned session of the hearing on the complaint against Messrs Gray and McDonough, proprietors of the Premier Scenic Theatre, for the alleged discrimination against enlisted men in uniform, revoked the license held by them and immediately issued them another on the condition that they should not have dancing in connection with the motion pictures, and also an order or resolution that dancing be forbidden in connection with motion pictures. Attorney William E. Marvin, counsel for the defendants was denied permission by Mayor Badger to speak, and at the conclusion of the meeting City Solicitor Emery gave out a statement to the effect that the entire proceedings of the Council were illegal.

There was a good sized crowd of spectators present at the meeting but no naval officers and as usual it was nearly a half hour after the time called when the Council came up from the Mayor's office.

All of the Council were present with exception of Councilman Clark Councilman Littlefield who was disqualified by the Council at the hearing, as he had already formed an opinion, was allowed to sit by the authority of the Mayor and voted.

The meeting was very brief, once it was started, and the different resolutions pushed through with clock-like precision.

Mayor Badger announced that the hearing having been finished and all evidence in the Council were ready to render its decision.

Councilman Sugden offered the following resolution:

Resolution Revoking License.

Whereas this Council finds Messrs Gray and McDonough, proprietors of the Premier Scenic Theatre, guilty of discrimination against an enlisted man wearing the uniform the United States Navy, therefore be it—

Resolved—That the license of said Gray and McDonough is hereby revoked, the same to take effect at 12 o'clock p. m. May 27, 1911.

Attorney Marvin at this point asked if he could speak, but the Mayor declared him out of order.

Councilman Leary seconded the motion of Councilman Sugden and it

(Continued on page three.)

THOUGHT BURGLAR WAS CHILD

But Thief Didn't Obey Injunction To "Go To Bed Dear"

Mrs. Frank P. Newton of South road was aroused by a noise in her room at about 2 o'clock this morning, and putting her hand out it came in contact with a person. Mrs. Newton thought it was her child, who has somnambulistic tendencies and said "Go back to bed, dear."

As no response was forthcoming Mrs. Newton turned on the electric light and a man clad in a blue serge suit was revealed. He stood not upon the order of his going, but went made his escape before Mr. Newton down the stairs three at a jump and could close in on him.

He went out as he came in, through the window, and with him went $14 in cash which had been extracted from pockets in Mr. Newton's clothing. Beyond testifying to the color of his suit the Newtons could give no description of the thief.

TRAIN KILLS RUNAWAY HORSE

Team In Head-On Collision With Engine at North Hampton

Hazen L. Whiting of Lafayette road unloaded his nightly cargo of milk at Greenland depot Friday evening and had replaced it with 160 empty cans when his span of horses took fright at the grotesque shadows cast by his lantern and madly dashed up the track toward the North Hampton station, 2 1-2 miles distant Their owner's efforts to overtake the runaway team were unavailing.

When nearly to the New Hampton station the fleeing pair met the Pullman from Boston due in this city at 9.15. The engineer saw the cavorting panic stricken animals directly in his path and applied the brakes instantly, but was unable to bring his heavy train to a stop in time.

One of the horses was killed, the wagon was demolished and the cans shivered into fragments and strewn along the track for yards. The other horse, almost miraculously, escaped without a scratch.

JUNE CARNIVAL

June Carnival of fancy dances by the pupils of Mrs. Chase, Freeman's hall, Monday evening, June 5, 1911. Reception 7.30 p. m., general dancing after carnival until one o'clock. Whitman's orchestra.

Read the Herald.

Get Summer Beds Now

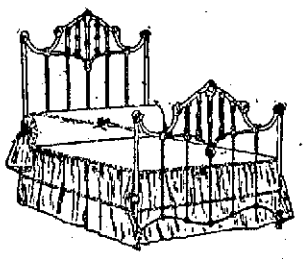

In the fall with winter coming on you may "get along" with the old "air-stopping" wood beds.

But a solid high head-board and foot-board are not as comfortable in summer as one of these delightfully cool iron and brass beds.

They look delightful in a room full of summer sunshine, with their spotless white enamel and glistening brass

They give free circulation to the coolest night air currents.

Satisfying in appearance, comfort and price.

MARGESON BROTHERS,

The Quality Store. Telephone 570.

Globe-Wernicke "Elastic" Bookcases
Hoosier Kitchen Cabinets

REASON IN ALL THINGS

Attitude of The Naval Authorities Is Uncalled For

THAT the citizens of Portsmouth and the City Government wish to give the officers and men at the Navy Yard the best possible treatment and to show them every courtesy and consideration, is well known. That this has been the popular sentiment since long before the present official personnel was in charge at this Naval station is a matter of still wider knowledge.

Captain Winer and Lieutenant Commander Crank have no right to expect that Portsmouth can close up private enterprises in this city at their convenience. The uniform controversy is being treated for the best interests of all, and the action of the powers that be at the Navy Yard in insulting the dead through the discontinuation of a time-honored and national custom, that of allowing the use of a detail for the Memorial Day parade, is decidedly carrying the matter too far; in other words is hasty and uncalled for, and not befitting officers who are above all things expected to maintain a certain degree of judicial poise in such precarious situations as the present.

GOSPEL MISSION

A series of Gospel meetings including Bible Readings will be conducted by Rev. William F. Davis of Boston, in the Gospel Mission hall, 33 Congress street, beginning Tuesday evening, May 30, at 7.45 o'clock. All are cordially invited.

NOTICE TO THE PUBLIC

I shall be at my office on and after this date for the practice of dentistry in all its branches.

DR. S. F. A. PICKERING.
thlwm27

Put your want ads. in the Herald.

AT THE STAPLES STORE

All Day Saturday Bargains

White Waists made from barred muslin, trimmed round neck and sleeves with lace, 3-4 sleeves, Dutch neck in different style checks, special for Saturday.....

49c each

Ladies' White Embroidered stiff collars, all day Saturday

10c

Ladies' Fine Jersey Vests, sleeveless or wing sleeves, special for Saturday.....

9c

Long White Muslin Kimonas with black stripes and figures, special for Saturday.....

49c

Men's Mercerized Initial Japonette Handkerchiefs, on sale Saturday.....

5c

Barrettes in jet, amber, or shell, all sizes, special for Saturday.....

9c

Shell Hair Pins, regular price 30c dozen, 11 on a card, for Saturday.....

9c

LEWIS E. STAPLES, 7 MARKET ST.

WHAT WE SAY IS SO

STATE RAILROAD STOCKHOLDERS ELECT OFFICERS

At the annual meeting of the stockholders of the Northern New Hampshire railroad at Concord Friday the following board of directors was elected: Alvah W. Sulloway of Franklin, Josiah H. Benton of Boston, William F. Thayer of Concord, Silas Pierce and Edgar Crocker of Boston, Charles P. Chase of Hanover and William F. Richards of Newport. Organization will be perfected in Boston later.

Other corporations elected officers as follows:

Concord & Claremont railroad—Directors Alvah W. Sulloway of Warren, F. Daniel of Franklin, Charles O. Stearns of Boston, A. E. Scott of Lexington, Mass., Charles H. Fish of Brookline, Mass., George A. Tenney of Claremont, Albert S. Wetherell of Exeter. Alvah W. Sulloway was elected president and George W. Stone of Andover clerk, George N. Croker treasurer and Frank J. Sulloway assistant treasurer.

Sullivan County Railroad—Directors John H. Albin of Concord, George H. Stowell of Claremont, Charles M. Floyd of Manchester, George E. Anderson of Nashua, Harley E. Folsom of Lyndonville, Vt., Frank P. Thompson of Bellows Falls, Vt. John H. Albin was elected president and John F. Webster secretary and treasurer.

Peterborough & Hillsborough railroad Directors—Alvah W. Sulloway of Franklin, William P. Fiske of Concord, James W. Pattee of Enfield, Kenson E. Dearborn of Bristol, Shermurn J. Winslow of Pittsfield, Dudley L. Forber of Dover and Herbert A. Truell of Manchester. Alvah W. Sulloway of Franklin was elected president, Thomas F. Clifford of Franklin clerk, George N. Croker of Boston treasurer and Frank J. Sulloway of Franklin assistant treasurer.

The stockholders of the Manchester & Lawrence railroad held their annual meeting at the Amoskeag national bank in Manchester Friday. Hon Calvin Page of Portsmouth presided.

Officers elected as follows. Calvin Page of Portsmouth pres., Edward M. Brooks of Manchester vice pres., George H. Chandler treas, Calvin Page of Portsmouth, William P. Fowler of Boston, George E. Smith of Swampscott, Mass., Arthur M. Heard of Manchester, Parker W. Whittemore and Sherburne M. Merrill of Newton, Mass., and Albert Wallace of Rochester directors.

SWAMI SON OF OLE BULL

(Contnued from Page One.)

"We charge her with dominating the will of Mrs. Bull," he added, "and using undue influence."

This statement was made after testimony by Miss Edith Swanader of Brooklyn, a school teacher, whose home Mrs. Bull had visited. Mr. Whipple offered letters from Miss Noble to Miss Swanader. Whether they will be admitted will be decided when the case is resumed Wednesday.

Mr. Whipple called the court's attention to the fact that the codicil bore the date of Dec. 13, 1910, two days prior to Mrs. Bull's return to the home of the Swanaders in Brooklyn. Under this council Mrs. Vaughan is to receive only so much of an annuity of $3500 as theexecutors sees fit to give her, Miss Noble's gift of $30,000 under this conduct it outright.

The fact that Miss Noble was reported by Mrs. Bull to be "busy with important affairs in Rhode Island" was remarked as significant by counsel, because Atty. Ralph S. Bartlett discovered a few days after Mrs. Bull's death that $300,000 of her $500,000 estate had been transferred to a trust company in Providence, unknown to the daughter of the testatrix.

He hastened there and had special administrators appointed he says. When he asked Mr. Thorp, brother of the testatrix and an executor under the will, at the court hearing in Providence, why such a transfer had been made, Mr. Thorp replied, according to Mr. Bartlett, that it was to avoid the Massachusetts inheritance tax.

Under examination by Mr. Whipple, Miss Swanader testified:

"Mrs. Bull told me that she had frequent visits from her departed husband Ole Bull, Swami Vivekananda and her little granddaughter, Edwina.

"She told me they came often to comfort her. Once as I sat beside her couch at Greenacre she told me how Swami Vivekananda had appeared to her that very morning. She said he stood beside her bed under a tree. I can't recall whether she said it was an apple or cherry tree, but I remember that it was in full bloom. Vivekananda, with peaceful face, poke to her, saying that he would comfort her.

"On another occasion she claimed that her departed granddaughter, Edwina, appeared in a glow of pink radiance to commune with her. She said she often talked with her husband also, but that she could never see him. She only heard his voice.

"I considered Mrs. Bull a very sick woman in both body and mind. I told her she was suffering from an inestinal trouble. She replied, "No, it is not physcial. I have been attacked by a malign influence which was sapping my life away, and in conquering it my health broke down, but that I have mastered it I shall be better.'"

"Did Mrs. Bull have a shrine in her meditation room?" asked Atty Whipple. "She called it her altar," replied the witness. "There were pictures there of all those whom she held dear—Little Edwina, Sir Rammakushna, and Swami Vivekananda. She kept and burned incense and flowers and fruit were kept on the altar."

Miss Swanader testified that she had met Mrs. Bull in New York inFebruary, 1896, at a lecture which Swami Vivekananda gave before the Brooklyn Ethical Association, of which the late Prof. William James was the head. She said her mother was a member, but that she (Miss Swanader) was not.

The witness aid that on invitation of Mrs. Bull she went to Greenacre in 1910 and that later Mrs. Bull was her guest in Brooklyn.

"While she was our guest" she said she bought a great deal of old-fashioned jewelry. One day when I returned from sdhool she showed me an antique locket with places on both sides for tiny pictures and a receptacle in the middle for heair. She said that her mother and father had appeared to her, and had told her to take this for herself, as a birthday gift from them. She told me little Edwina's spirit had visited her, and that she had bought two pieces of jewelry from the child. Her husband too, she said, sold her jewelry, and Swami Vivekananda brought pewels. The way she really got them was by sending letters or telephone orders to a Mrs. Woods, 6 Washington square, New York, and a dealer named Oscar Sonberg on Fourth or Fifth avenue.

"What further did you notice about Mrs. Bull's condition and behavior while she was with you?" Mr. Whipple asked the witness.

"Mrs. Olea Vaughan, daughter of Mrs. Bull, called while she was with us the second time. Miss Noble had told me and mother and the servants that we were not to let Mrs. Vaughan see her mother alone. She instructed us to send for her as soon as Mrs. Vaughan same. When Mrs. Vaughan arrived I went up to her mother and said, "Mrs. Bull your daughter is here to see you.' Mrs. Bull replied, 'Don't let her come up alone. Send for Miss Noble first.' I returned to Mrs. Vaughan and told her that Miss Noble had left instructions to be notified when she came. Mrs Vaughan appeared somwhat embarrassed, but said. 'Very well. let it be done.' When Miss Noble came on summons from a servant, they both went up together. Mother and daughter embraced.

"Mrs. Bull said feelingly to Mrs. Vaughan: 'Olea dear, I would like to put my arms about' you, but I can't Won't you accept it in the spirit given?"

Mrs. Vaughan replied: 'To be sure mother dear. If you can't place your arms about me let me put mine around you.' They both wept. I had never seen Mrs. Bull weep before."

She told me once that Swami Vivekananda was Ole Bull's son, explaining that when little Edwina died she was with the Swami in India, and that then Swami became her real son. She spoke, too, of how much she thought the Swami looked like Ole Bull, who had acknowledged him as his son in the other world."

FREE TO YOU—MY SISTER

Free to You and Every Sister Suffering from Woman's Ailments.

I am a woman.
I know woman's sufferings.
I have found the cure.

I will mail, free of any charge, my home treatment with full instructions to any sufferer from woman's ailments. I want to tell all women about this cure—you, my reader, for yourself, your daughter, your mother, or your sister. I want to tell you how to cure yourselves at home without the help of a doctor. Men cannot understand women's sufferings. What we women know from experience, we know better than any doctor. I know that my home treatment is a safe and sure cure for Leucorrhoea or Whitish discharges, Ulceration, Displacement or Falling of the Womb, Profuse, Scanty or Painful Periods, Uterine or Ovarian Tumors or Growths; also pains in the head, back and bowels, bearing down feelings, nervousness, creeping feeling up the spine, melancholy, desire to cry, hot flashes, weariness, kidney and bladder troubles where caused by weaknesses peculiar to our sex.

I want to send you a complete ten day's treatment entirely free to prove to you that you can cure yourself at home, easily, quickly and surely. Remember, that it will cost you nothing to give the treatment a complete trial; and if you should wish to continue, it will cost you only about 12 cents a week, or less than two cents a day. It will not interfere with your work or occupation. Just send me your name and address, tell me how you suffer if you wish, and I will send you the treatment for your case, entirely free, in plain wrapper, by return mail. I will also send you free of cost, my book—"WOMAN'S OWN MEDICAL ADVISER", with explanatory illustrations showing why women suffer, and how they can easily cure themselves at home. Every woman should have it, and young girls should read it carefully. Then when the doctor says—"You must have an operation," you can decide for yourselves. Thousands of women have cured themselves with my home remedy. It cures all. Bearing-down Pains, Nervousness, Dizziness, Backache, Nervous Prostration, Green Sickness and Painful or Irregular Menstruation in Young Girls. Improvement and health always results from its use.

My address is Detroit, Mich. I can refer you to ladies of your own locality who know and will gladly tell you what a great blessing this Home Treatment really cures all women's diseases, and makes women well, strong, healthy and robust. Just send me your address, and the free ten day's treatment is yours, in plain wrapper. Write today, as you may not see this offer again. Address

MRS. M. SUMMERS, Box M, Detroit, Mich.

OLDEST RESIDENT OF NEWINGTON HAS 90th BIRTHDAY

Mrs. Margaret Elizabeth Pickering widow of Fabram Pickering, and Newington's oldest resident, on Friday quietly observed the 90th anniversary of her birth.

Mrs. Pickering was born here, the daughter of Robert and Frances Henderson. Her parents moved to Greenland when she was young, and she received her education in that town.

Her husband died 20 years ago. She has two sons, Robert H. and Charles H.. Mrs. Pickering retains all her faculties and can read the finest print without the aid of glasses.

OLD CLOTHES

Parties from Haverhill are in town soliciting old clothing. Capt. W. L. Wentherly of the Salvation Army wishes to say that he can dispose of cast off clothing among the poor of this city with no difficulty, and that there is no call to send it out of town.

The Immense New 26,000 Ton Wyoming, the Sixth United States Dreadnought, Launched.

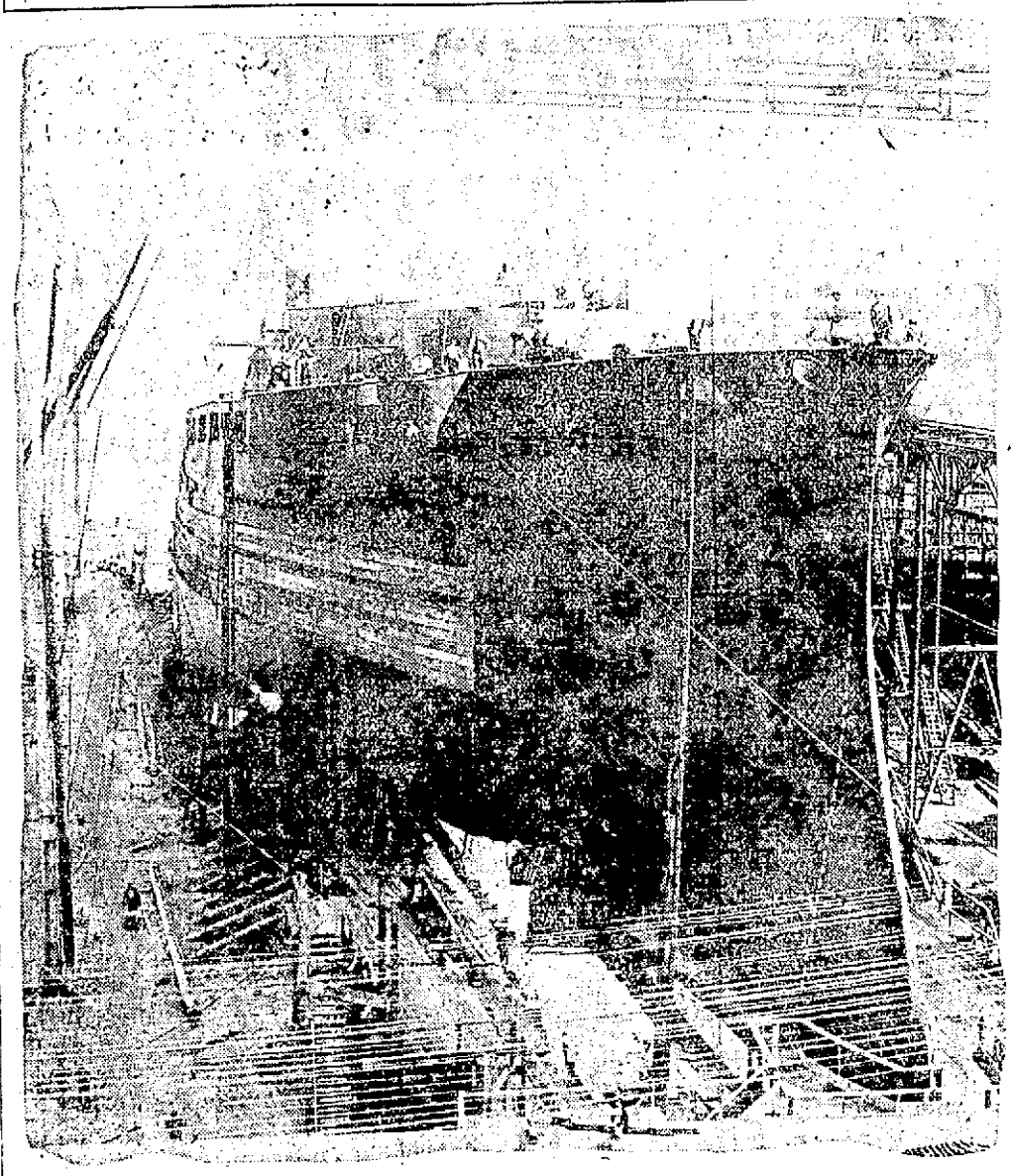

Photo copyright by American Press Association, 1911.

The sixth United States Dreadnought, Wyoming, was launched at the shipbuilding plant of William Cramp & Sons at Philadelphia on May 25. She was christened by Miss Dorothy Knight, daughter of former Supreme Court Judge Jesse Knight of Wyoming. The keel of the Wyoming was laid in February, 1910. The battleship when c[illegible] will be equipped with the Parsons turbine engines of 30,000 horsepower and will have a minimum speed of [illegible] knots an hour. She is 545 feet long, 96 feet beam, 29 feet draft and will carry a coal supply of 3,000 tons. [illegible] inches on the belt and barbettes and eight inches on the sides. There will be a specially [illegible] battleship. The other American Dreadnoughts are the Utah, the North Dakota, the Florida [illegible] and the Wyoming are sister ships, and with their 26,000 tons displacement they [illegible]

MAINE'S MAST FOR MONUMENT

Norfolk, Va., May 26—The naval collier Leonidas left today for Havana to bring back the mainmast of the battleship Maine, sunk in the Cuban harbor 13 years ago.

The Leonidas will also bring back any bodies of the men of the Maine that may be recovered from the mud of Havana harbor.

The mainmast will be erected in Arlington cemetery at Washington as a monument to those who lost their lives in the Maine disaster.

Just Try a Ten Cent Box of 'Cascarets'

Salts, Calomel and Cathartic Pills are violent—they act on the bowels as pepper acts in the nostrils.

We all need a laxative sometimes. How often we need it depends entirely on how we live. If we exercise largely and eat the right food, we need a laxative only occasionally. But if we live indoors, and get too little laxative effect in our food, we may need to get it quite frequently in psome other way.

Nobody can doubt the need for a laxative. The only question is: which one is the best? And that isn't a question now. Cascarets are known to embody the only laxative which acts in a gentle and natural way. Castor oil merely greases the bowels. Catharties and salts, acting as pepper acts in the nostrils, flush the bowels with fluids. But those fluids are digestive juices, and we will lack them tomorrow if we waste them today.

Cascarets alone cause the muscles of the bowels to act the same as some foods will do. Carry them with you. Take one when you need it. You will then enjoy all the good effects of keeping the bowels clean. They are sold by all druggists, but never in bulk. The price is 10 cents per box.

NOT LOSING ON MANEUVRES

Cost of Transportation Made Up by Economy in Camp Life.

From the reports thus far sent in to the War Department from accounting officers with the manoeuver division at San Antonio, President Taft is encouraged to believe that the cost of the mobilization of the division on the Mexican frontier may be entirely paid from the savings by reason of the difference in cost of maintenance of troops in camp and garrison. The War Department has reports coming down to Mal 15.

The principal item of cost in the movement of the manoevre division was transportation, and this was all told $75[illegible],816. A large part of this will be saved by keeping in the United States the three infantry regiments that were slated to be sent to the Philippines, and keeping in tht Philippines the three regiments that were to be relieved. The railroad transportation of the six regiments in the United States would cost in round numbers $300,000. There is also considerable saving in the difference between moving small bodies of troops in the usual way throughout the year, and moving them all in one general movement. The quartermaster general expects to transport the manoeuvre division back to the respective posts of the various organizations in it at a less cost than was undergone.

The President has decided to keep the division in Texas until fall, probably till November, as that course seems wise in view of the unsettled condition of affairs in Mexico, and the economy of camp life over that of garrison. With the saving in transportation there is also a large saving in fuel and light for officers and men. In the matter of rations there is no difference, except that in the average, where such a large amount of supplies can be shipped into one point, there is a saving of freight over the average of freight to wiedely separated army posts. The excessive freight expense at some of our Western posts has furnished an argument for their abandonment. There is no saving in clothing in the field over garrison. Practically all the officers of the manoevre division left their families in their quarters at their posts, and the upkeep of water, heat, and light plants at many posts is not saved by having the troops in the field.

Billous? Feel heavy after dinner? Tongue coated? Bitter taste? Complexion sallow? Liver needs waking up. Doan's Regulets cure billous attacks. 25 cents at any drug store.

Buy your Pansies at Benfield's, 17c basket.

Do Your Cooking in the Cool

A hot kitchen is little better than a prison in summer. But the range is there, so all the cooking and the washing must be done there, too.

What a relief it would be to move the range where you pleased. You can do this with a New Perfection Oil Cook-stove—cook your dinner out on the porch, if you like. It is the only range that is really portable—that works equally well in any place. There are no connections to be made, as in a gas range; no wiring, as with an electric stove; no sooty flues and ash-filled grates, as with coal or wood.

The long, enameled chimneys carry the heat directly up to saucepans, oven or boiler; you get full value from your fuel, without waste.

New Perfection Wick Blue Flame Oil Cook-stove

Made with 1, 2 and 3 burners, with long, turquoise blue enameled chimneys. Handsomely finished throughout. The 2- and 3-burner stoves can be had with or without a cabinet top, which is fitted with drop shelves, towel racks, etc.

Dealers everywhere; or write for descriptive circular to the nearest agency of the

Standard Oil Company (Incorporated)

THERE ARE OTHER ALES

But There Is None That Equals

Frank Jones Ales

WHY?

Because the Frank Jones Brewing Company uses the best of Malt, Barley, and Hops.

It has its own Malt Houses.

Your nickel will purchase the same quantity of Frank Jones Ale

LOOK FOR THE SIGN OF THE SHIELD

Eldredge Brewing Co.'s Ales and Lager

"The Taste Lingers"

Deserve all the good things said about them by the patrons of the dealers who draw them

They would please YOUR trade as they do the other fellow's.

TAILORING

Army and Navy Uniforms

It isn't a little thing—this matter of looking well.

The implied respect—regard for the opinion of fellowman and woman.

Right appearance in business, and socially, is assured to the man who wears clothes that are made to bring out his good points.

Our Spring and Summer styles are all that the man can ask for who asks for the best.

Business Suits $25 to $40.

Finey alue is assured. Satisfaction a certainty.

Army and Navy Uniforms

Telephone 354-4

Charles J. Wood TAILOR TO MEN

Pleasant Street

SCHOOL CHILDREN HONOR THE DEAD

Memorial exercises were held on Friday at all of the schools in this city. The programs were very interesting and the children all had some part in honoring the lead who fell in the Civil War. It is a very pretty and instructive custom and fosters early in life that proper respect for the men who saved the union.

At all of the schools the Grand Army had representatives who made short addresses to the children and the flag salute was given. In the High school there was an interesting program as follows:

At the graminar schools there were exercises that took the greater part of the afternoon and these were attended by the parents of the children.

Tuesday the school children will take further part in the Memorial exercises when they march to the South Bridge and have exercises and throw flowers on the water in honor of the dead who met death in the sea.

STRATHAM

The tax rate in Stratham this year will be $2.20 per hundred, an increase of 40 cents over last year. There is a decrease in total valuation of $23,605, the greater part of which is in wood and lumber. The number of horses in town have decreased by 23 and cows 63. The amount voted at school meeting was $807 more than last year. For the past two years no appropriations have been voted for moth work, but this year the town voted to raise $600 for this purpose. As the census gives us a population of 602 persons, the moths will cost us about a dollar for each person in Stratham.

There will be a special meeting of the Winnicnt Athletic club Friday evening, June 2. New officers will be elected, and all members are requested to be present.

HAMPTON

The public schools gave a patriotic exhibition in the town hall on Friday afternoon. All parents and friends were invited to attend. The singing by the scholars an attractive feature.

Walter B. Mack returned to the home of his parents on Tuesday on account of illness. He is in hopes, under the care of his father, to be able to return to hs position in Allston within a few days.

A large delegation of the Masons and friends from town attended the splendid entertainment given in their hall at Exeter by the Boston octette.

Friday evening last, at the grange the visitors were members of Perkins post and Relief corps. A visit from them has become an annual event and members from both organizations have grown to look forward to it with pleasure.

GREENLAND

Union services will be held at the Methodist church Sunday morning in recognition of Memorial day.

Rev. Raymond H. Huse, Dover district superintendent, was present at the quarterly conference meeting on Saturday evening and preached the morning sermon on Sunday at the Methodist church.

Mrs. John Gomes, of Contoocook, has passed a week with her son, Hugo Gomes at Mrs. Mahoney's.

Mrs. Hendietta Brackett is expecting to leave on Thursday to spend a month with her daughters in Lynn and Melrose, Mass.

The thermometer registered 92 in the shade Monday and early morning dropped to 55.

Mrs. Morris Bodge gave a whist party at her residence on Thursday afternoon of last week. The guests who were invited to meet her friend, Miss Alice G. Jewell, of Exeter.

SESSION OF GRANGE

Strawberry Bank Grange had a very interesting session Thursday evening at their hall on Congress streeet. The grange was opened by Judge Edward Adams, master, at 8 p. m. and much work was accomplished for the good of the order. A very interesting program for the evening's entertainment was prepared by the Worthy Lecturer Miss Blanch Leavitt. The first on the program was a memorial address, "A School of Two Generations," by Judge Edward Adams, master of the grange, the address being especially fine and given in his usual pleasing style, telling of the striving scenes and events way back in the days of '61 and of the succeeding years since the great struggle, showing the grand results obtained from such hard earned lesson. Every moment was frought with interest to those present, listening to such an able address on that particular subject.

The scene from the opera "45 Minutes from Broadway" was especially fine and is to be repeated in the near future.

Great credit is due Miss Leavitt and Mr. Arthur Horton for their untiring efforts to produce the scene from the opera and the musical part by Miss De Rochemont was finely rendered.

The drama by Mr. Davis and Mrs. Taylor was a classic and a special feature of the evening and is to be repeated.

The last on the program, a tableaux, "The Goddess of Liberty," was a fitting closing to an entertainment of great merit. Miss Emma Orne made a most pleasing effect as the Goddes of Liberty. The closing song Columbia the Gem of the Ocean was sung by the grange. The session was then declared closed by the master, Judge Adams.

COL. CODY AND MAJOR LILLIE'S GRANDEST EFFORT

Col. Cody, "Buffalo Bill," so long a factor in the story of the frontier and in educative entertainment, is going to doff his hat to us for the last time and dismount from the saddle as far as our city is concerned. Nothing could be more appropriate to the occasion than the story of his own life as told in the Wild West and the supplementary story of the Orient with its many different races that go to make his new alliance with Pawnee Bill's Far East so interesting.

Few men living today hold a higher place in public favor, regard and esteem, than does Buffalo Bill. His superb and effective work in the days when the last of the Indians wars being waged against the most relentless foes the United States troops ever met, alone entitles him to a great measure of praise and credit. He has supplemented that period of his life with over 30 years of educational work, presenting to the people of this country and Europe the finest physical specimens of primitive races which, until his presentation of them, were little known to the world at large. The closing of his career has been devoted to giving the general public an opportunity of seeing and studying more differnt races and tribes of the human kind than were ever gathered together prior to the present merger.

Besides the 100 Indians, the cowboys, Mexican and other horsemen that have made famous the roster of the Rough riders of the world, the management has extended the census of the camp to include representatives from the different races on the opposite side of the globe—from nearly every country and clime lately visited by the American fleet. The far Eastern voyage of that grand squadron inspired the management to meet the desire and interest (especially in the interior of our own country) of the masses of our people to see the strange Orientals hailing from the countries visited. This was accomplished by the addition of Malay races from different localities; East Indians, Singalese, South Sea Islanders, such as Samona, Maories, Hawiians, Japanese, Philippines, and recruits from every section of the land of the Rising Sun, gather together under the superivision of Major Gordon Lillie.

This farewell visit of the famed cavalier, Cody will be long remembered as the presentation of a complete compendium of the story of horse and rider. Horsemanship in its perfection is most fascinating and has been since the horse first was associated with man. From time immemorial, the cavalier and his Rosenants have stood out prominently as the symbol of the heroic in war, of high station in the pastimes of peace of the romantic in courtly tournaments and in seeking honors in the chase. Mankind and womankind have always admired—to a certain extent worshipped—dash, daring and skill in the rider and style, action ginger and intelligence in the animal. The Wild West and Far East furnish opportunity to revent in enjoyable realization of daring in horsemanship.

Giants' Great Pitcher Now the Wealthiest of all Ball Players

New York, May 27—Christy Mathewson, the Giants' star twirler, is now the richest ball player in the business.

Recently when Mattry stepped into the box to twirl against his old time rivals, the Pittsburgs, his brokers notified him that they had sold a thousand full shares of his railroad stock which they had been holding for his account since 1907 and that he had made a clear profit of $76,000.

This is not Matty's first successful deal, by any means, but it is his first big deal, and he declares that it is his last.

The big pitcher, who has several seasons as a star box artist ahead of him, with each year bringing him in $10,000, has put aside a fortune of $150,000 and is without question the wealthiest ball player in the game. In addition to his salary as a twirler, Matty does a little insurance business which brings him in a fair income, and his dash into vaudeville last season netted him $10,000 extra.

None of his money has turned his head, however, and he will go on being the best pitcher in baseball for some time to come..

RAILROAD NOTES

Charles O'Neill, night watchman for the Central Vermont railroad at the O'Neill crossing at White River Junction was struck by the engine of the train due there at 12.20 and died a few minutes later. Mr. O'Neill had lived at the Junction for fifty years. He had worked for the railroad as switchman for some years, and at the time of the accident it was presumed that a train moving south drowned the noise of the incoming train which struck Mr. O'Neill.

A stone thrown by a street youngster in Franklin, went through a car window on the evening train over the Franklin and Tilton railroad, hitting a passenger, Thursday. Luckily the passenger was only slightly njured. The matter was reported to the police.

When Paymaster Walter Smith of the Boston & Maine railroad arrived in this city Friday with the weekly wage of the railroad employes, his son, Roland, who is 15 years old, was awaiting him. Roland's presence was not voluntary as he was in the custody of the police. The boy ran away from his home in Beverly, Mass., two weeks ago.

The wrecked freight cars in the Winnipiseogee river near the railroad bridge are expected to be pulled out of the river Sunday.

M. G. Shaw, for many years a resident of Franklin, shipped his household furniture to York Beach Friday, having purchased a farm near that place.

Farmers, mechanics, railroaders, laborers rely on Dr. Thomas' Electric Oil. Takes the sting out cuts, burns or bruises at once. Pain cannot stay where it is used.

OBSEQUIES

Herman Staples.

The body of Herman Staples, who died in Gloucester May 24, was brought here this morning and taken to Nowington for interment under direction of H. W. Nickerson.

MILK DEALERS INDICTED FOR LAW VIOLATION

Indictments were returned Friday at Boston by the federal grand jury against three Boston milk concerns and seven individual milk men for alleged violations of the Sherman anti-trust law. It is charged in the indictment that the violations have extended over a period of six years.

The firms indicted for violations of the Sherman anti-trust act, it being alleged that they formed a combination for the undue restraint of trade, are D. Whiting and Sons composed of Isaac, George and John K. Whiting; H. P. Hood and Son, composed of Charles and Edward J. Hood; William A. Graustein of the firm of that name and William A. Hunter of Worcester, secretary of the milk producers' union.

The Whitings, Hoods, Graustein and Hunter are charged with controlling 86 per cent of the milk supply in Boston, Cambridge, Somerville, Lynn, Salem, Beverly and Worcester in the matter of delivery, obtaining their supply from Maine, New Hampshire, Massachusetts, Connecticut and New York.

REVOKE AND GRANT LICENSE

(Continued from page one.)

was passed, Councilman Herrick and Hammond not voting.

Granted a New License.

Councilman Parsons offered the following resolution.

Resolution granting a license.

Be it Resolved—That Gray and McDonough, proprietors of the Premier Scenic Theatre, are hereby granted a license to conduct a "Motion Picture Show" at Peirce Hall on High stret under the usual restrictions—provided, however, that no dancing shall be allowed in connection with said picture show, and that said license shall go in effect on May 29, 1911.

This was seconded by Councilman Leary and at this point Attorney William E. Marvin asked to be allowed to address the Council and the Mayor again refused, declaring him out of order.

The resolution was then passed.

Prohibits Dancing.

Councilman Hislop introduced the following order.

An orded prohiting dancing in connection with motion picture houses.

It is ordered by the City Council of the City of Portsmouth, N. H., assembled as follows:

That dancing in conection with mation picture shows in said city is prohibited on and after Monday, May 29, 1911 and that the City Clerk be and hereby is instructd to notify the proprietors of all such places of amusement that this order must be complied with, under penalty.

Attorney Marin again asked to be heard but the Mayor refused and on motion of Councilmon Leary the order was passed.

Councilman Sugden promptly moved to adjourn and the Council so ordered.

City Solicitor Makes Statement.

Following the hearing City Solicitor Emery gave out the following statement:

"That the proceedings at last night meeting of the Council were illegal in every particular: First, the resolution revoking the license of Gray and McDonough, because Councilman Littlefield was disqualified and yet allowed to vote.

Second. All other resolutions were illegal because the Council had no authority to act, the meeting, being held sbrely to hear charges. The whole action was taken without consultation with the Solicitor, who disavowes all connection with the matter. Also that I have had no part in the discourtesy shown Mr. Marvin, the counsel for the defendants, by the Mayor and regretted that such a concurrence should have taken place in what should have been a hearing. I have tried to be impartial and fair and have not partaken of the prejudice stand taken by certain persons participating in the decision.

Attorney William E. Marvin refused to make any statement saying, "I am too disgusted to talk."

LITERARY NOTES

On Reporting News.

On the second day of this month a great hulk of a man fell into New York Bay, off the Battery wall. There was some sea, much wind, and very chilly water. A small, rather feeble priest, past middle age, jumped in after the six-footer. Any one seeing the little white-haired man diving into the cold water felt that the episode contained something heroic. But of actual rescue work the priest did none. The water both numbed and dazed him, and he floated around, seized a life-belt, and was brought to shore by a burly patrolman. The other man was saved by a second patrolman. The practical business of the rescue was done by the swift police launch and its adequate patrolmen. Organization, discipline, efficiency, once more revealed themselves as the forces doing the actual work of the world. The essential truth was that a transaction containing an element of heroism had taken place. On that human-interest motive the papers went right, as usual, but on the facts there was a series of inaccuracies. The "Sun," which deservedly has a high reuptation for precision, made seven misstatements in telling of "Priest Into River After Man." "Dr. Savage of the Volunteer Hospital was waiting with an ambulance when Father Ryan and Vecian were taken off the launch at the police pier." In that one sentence there are three misstatements. The ambulance arrived in excellent time, but it was several minutes after the two men had been floated to shore, "worked over," and then walked a tenth of a mile to a shelter. Reporting is one remove from eye-witnessing. It is a composite of interviews with excitable spectators of unscientific methods of observation. The details, as filled in by them, will always be strangely and perversely altered as they travel from thet eye to the tongue. The "feeling," however, which a mass of human beings possesses about a given event will usually emerge clear and right out of all the chaotic blurred appearance of its surface incidents.—Editorial in Collier's for May 27.

BASE BALL

FRIDAY'S GAMES.

American League.

No games.

National League.

Boston 7. Brooklyn 2.
New York 5. Philadelphia 3.
Cincinnati 4. Pittsburg 3.

New England League.

Haverhill 8. Brooklyn 5.
Lawrence 9. Fall River 4.
New Bedford 7. Lynn 1.
Worcester 6. Lowell 3.

Enjoyment

tonight may mean suffering tomorrow, but not if your stomach, liver, and bowels are helped to do their natural work by

BEECHAM'S PILLS

Sold Everywhere. In boxes 10c. and 25c.

NOTICE

To the Depositors of the Piscataqua Savings Bank, of Portsmouth, N. H.

The law of this state provides that 'It shall b the duty of every depositor in any savings bank, and of every shareholder of any building and loan association, to present his book for verification with the books of the bank or association, when notified so to do, at the times fixed by the bank commissioners."

The bank commissioners have selected the period between May 1st and June 1st in this year as the time for such verification. I have been appointed to examine the depositors' books and compare them with the books of the bank, with the object of correcting any errors that may exist, and for that reason I shall be at the Piscataqua Savings Bank between the hours of 9 a. m. and 2 p. m. each day the bank is open during the above named period, unless the work is sooner completed. On Saturdays the bank is opened from 9 a. m. to 1 p. m.

You are requested to present your deposit book, or to forward the same by mail or otherwise, to me at the bank at as early a day as convenient, if possible during the first two weeks and so avoid having a personal request sent to you. The book will be returned to you afer comparision with your account as k pt by the bank

SAMUEL W. MOSES,
Examiner.

elmat30

Cheapest accident insurance — Dr. Thomas' Eclectic Oil. Stop the pain and heals the wound. All druggists sell it.

GET ESTIMATES FROM THE CHRONICLE ON JOB PRINTING

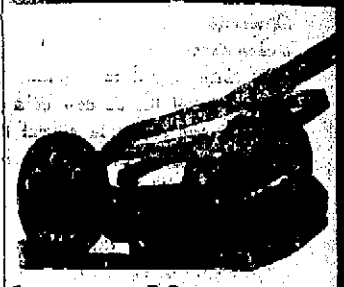

Lawn Mowers Knives and Shears Ground

AT

Chadwick & Trefethen's

32 BOW ST. TEL. 822.

CEMETERY LOTS

Cared For and Turfing Done.

With increased facilities the subscriber is again prepared to take charge of and keep in order such lots in any of the cemeteries of the city as may be entrusted to his care. He will also give careful attention to the turfing and grading of them, also the cleaning of monuments and headstones, and the removal of bodies. In addition to work at the cemeteries he will do turfing and grading in the city on short notice.

Cemetery lots for sale; also Loam and Turf.

Orders left at his residence, corner of Richards avenue and South street or by mail, with Oliver W. Ham, 6 Market street, will be given prompt attention.

M. J. GRIFFIN.

MARBLE AND GRANITE

Tablets, Monuments, Mausoleums

OF ALL DESIGNS

My plant contains an Air Compressor, Pneumatic Tools for Lettering and Carving, Polishing Machine, all run by electric power. The only plant in this section with modern appliances.

FRED C. SMALLEY,
2 Water St., Portsmotuh.

Your Laundry Work

placed at random, is productive of much annoyance and little satisfaction. Send it to the

Central Steam Laundry

61 STATE STREET

It will not be damaged. It will be delivered promptly and will be there.

Telephone 157-2.

W. G. Wiggin, Prop.

BOOK BINDING

Of Every Description

Blank Books Made to Order

J. D. RANDALL

Over Branch's Store, Congress Street

A LITTLE SAGE AND SULPHUR MAKES THE GRAY HAIR VANISH

Harmless Way To Darken Hair; Simple Remedy for all Hair Troubles

Who does not know the value of sage and sulphur for keeping the hair dark, soft, glossy and in good condition? As a matter of fact, sulphur is a natural element of hair, and a deficiency of it in the hair is held by many scalp specialists to be connected with loss of color and vitality of their air. Unquestionably, there is no better remedy for hair and scalp troubles, especially premature grayness, than sage and sulphur, if properly prepared. The Wyeth Chemical Company of New York put up an ideal remedy of this kind, called Wyeth's Sage and Sulphur Hair Remedy, and authorize druggists to sell it under guarantee that the money will be refunded if it fails to do exactly as represented.

This preparation is offered to the public at fifty cents a bottle, and is recommended and sold by all druggists.

Special Agent, G. E. Philbrick, 45 Congress St.

The Portsmouth Herald

Established Sept. 3, 1884.

Published every evening. Sundays and holidays excepted, by the Herald Publishing Company.

Terms: $4.00 a year when paid in advance; 50 cents a month; 2 cents per copy, delivered in any part of the city, or sent by mail.

Advertising rates reasonable and made known upon application.

Communications should be addressed to F. W. Hartford, Editor.

TELEPHONES

Editorial 28 Business 37

Entered at the Portsmouth, N. H. postoffice as second-class mail matter.

For PORTSMOUTH and PORTSMOUTH'S INTERESTS

SATURDAY, MAY 27, 1911.

NAVY YARD ENLARGEMENT

Of course Secretary Meyer is a zealous, conscientious guardian of the Navy Department's coffers—his omnipresent plans for economy, retrenchment and concentration of work with regard to the navy yards prove beyond the shadow of a doubt that his one object in official life is to save money for the branch of the government which he heads.

But—read the following paragraph from a New York paper:

"Secretary of the Navy Meyer visited the Navy Yard yesterday. The supposed object of his visit was to look over the site of the $14,000,000 enlargement scheme. He inspected the water front from Hudson avenue to the Navy Yard which will be included in the proposed purchase and also inspected the new dry dock. Plans for the construction of two $50,000 concrete and timber piers are being formed in the public works division of the yard. This is part of the scheme of Naval Constructor W. G. Groesbeck and Civil Engineer F. R. Harris to make room for the big ships of the future. The plans call for the destruction of the Cob Dock."

What, in the name of all that is reasonable, is the earthly need of spending fourteen million dollars to enlarge the New York navy yard? At Portsmouth navy yard, hardly more than a day's run distant, exactly the same result could be accomplished for as many thousand.

Half of Seavey's Island, upon which the Portsmouth navy yard is situated, surrounded by deep water, and as yet undeveloped to half its capacity, stands as a monumental reproach to such needless and wasteful expenditure of the country's money.

BIRDSEYE VIEWS

If the Poet Richard Le Gallienne has to pay his divorced wife big alimony he will be less likely than ever to get his hair cut.

The midshipmen at Annapolis who were peppered with buckshot for bathing on the shore of an irate farmer would hardly have chosen that method of undergoing their baptism of fire.

A surgeon in San Francisco believes he has cured a girl of a propensity to steal by a surgical operation upon the brain. Now wouldn't he feel cheap if she should go to work and steal his affections?

A bill is to be introduced in the English house of commons forbidding aviators from flying over London during coronation week. Some amateur near-aviators would be harder hit were they compelled to fly over London.

Ship news reporters on the New York dailies are never at a loss whom to interview on the outgoing ships if Miss Katherine Elkins chances to be a passenger; neither do they find it difficult to decide what questions to ask.

Pittsburg citizens are making an organized effort to have a leprous Chinaman killed lest he spread the disease. Pittsburg manages to get into print in an unenviable manner whenever she figures in news of nation-wide interest.

The American Smelting company will pay twelve millions to buy out the Guggenheims. Why don't they try Lorimer? Selling out would be right in his line, and besides a disagreeable odor has for some time been smelt in connection with his case.

The South Weymouth girl who is to wed a Colorado man at the top of a pinnacle 550 feet high must not complain if she finds getting married up-hill work.

A Presbyterian minister is being tried for heresy because he said there never was a Jonah. Even if he is found guilty it is to be hoped that that he will continue to have the courage of his convictions and not come to the conclusion that he himself is a Jonah.

AMONG OUR EXCHANGES

Why Is This Thus?

The Boom-Maine editions of the Portland newspapers, issued in connection with the tour of the Portland board of trade through parts of the state, fail to recognize, so far as our observation goes, that there are such places on the map as Biddeford and Saco. Considering the facts that Biddeford is in the fourth place among Maine cities as regards population, that in the matter of direct trade with Portland it probably stands first, that there is no busier, more progressive, more intelligent community in Maine than that comprising these twin cities on the Saco, that we have here by far the largest manufacturing corporation doing business in the state, that we also have here a machine shop which provides work for probably ten times as many mechanics as find employment in any other similar concern in any other city in Maine, that in the matter of churches and schools we stand in the front ranks, that so far as genuine public spirit and get-together enterprises go we have most other Maine cities beaten to a frazzle, this lack of consideration by the Portland board of trade and by the Portland papers is remarkable to say the least. Of course, it isn't possible that Portland is jealous of Biddeford. Probably we were just forgotten in the rush of getting away to drum up new business.—Biddeford Journal.

Uncle Sam's Latest.

Surpassed by none and equalled only by her own sister ship, which is not yet completed, America's latest and greatest warship is the battleship Wyoming, declared to have no equal afloat as a first class fighting machine. She is of 26,000 tons displacement, or 3,320 tons greater than the British battleship Conqueror launched a few weeks ago.

The displacement of the Wyoming is 5,000 tons greater than that of the Delaware, which has been in commission less than a year, and nearly 15,000 tons greater than that of the Oegon, which scarcely more than a decade ago was known as the "Bulldog of the Navy."

The armament of the Wyoming will consist of twelve 12-inch and twenty-two 5-inch guns and broadsides of twelve-inch and eleven 5-inch guns. The twelve 12-inch guns will be mounted in six turrets on the center line of the ship, two forward, two aft and two midship. ach turret is to be protected by armor twelve inches and eight inches thick, and supplied with ammunitian by electrical hoists from the magaines and shellrooms below. The entire handling of the guns will be done by electric motors.

For defence against torpedo boat attacks there will be provided a battery of twenty-one 5- ich rapid- fire guns, protected by armor of medium thickness. Close a subdivision and strong bulkheads will form additional protection against the damage likely to result from mine or torpedo ex-

The principal dimensions of the big battleships are as follows: Length on load water line, 554 feet; length over all, 562 feet; beam over armor, 94 feet, 2 5-8 inches; trial draft, 28 feet, six inches, trial displacement, 26,000 tons; trial speed, 20 1-2 fnots an hour.

The main belt armor will be about eigrt feet wide and will have an average thickness of ten inches. Above this is to be another belt of ten inches average thickness, and still higher amidships, is the casemcnt armor protecting the secondary battery and funnel bases. At the ends of the main belt are transverse armor bulkheads. Each barbette is of armor varying from four inches to eleven inches in thickness, which protects the entire ammunition-handling machinery for the 12-inch guns in the turret above. A strong protective deck extends ad fore and aft.

The Wyoming will be fitted for a flagship and her complement as such will consist of 85 officers and 1,030 men. It is expected she will be ready for commission by the end of the year.—Concord Monitor.

First Trampless State.

There is gloom mong the members of the ancient if not royal order of tramps, for plans are now under way to make New York the first trampless state in the country and to change it from the paradise of panhandlers, which it now is, to a territory to be shunned by every professional hobo. Of the 500,000 tramps in the whole country figures show that about 50,000 of this army of social parasites are always to be found in this state and about 10,000 in this city alone. More than $2,000,000 a year is spent in this state for the maintenance of this army, in jails and other institution, while the cot of the damage to property ad crime committed together with general contributions brings the total u pto $10,000,000. While the plan by which it is proposed to wipe out this wasteful expenditure and at the same time eliminate the tramp probably has never been tried in this country it has proven so successful abroad that there is no doubt as to its efficiency here. It proposes to establish somewhere in the state a tramp farm colony to which vagrants can be sent and where the products of their labor will be usesd toward their maintenance. The professional hobo for whom work has no attractions will doubtless give the state a wide berth, while those sent to the farm will be given an opportunity to becofe useful citiens. The most successful of these colonies abroal actually makes money, and it is believed that a similar result could be accomplished rere. The matter is now before the legislature in the form of a bill providing for the acquirement of the necessary land and within about one minute after its passage there is certain to occur the greatest tramp exodus which this state has ever known. — Concord Patriot.

WELL DESERVED

The Praise That Comes from Thankful Portsmouth People.

One kidney remedy never fails.

Portsmouth people rely upon it.

That remedy is Doan's Kidney Pills.

Portsmouth testimony proves it always reliable.

Mrs. C. H. Muchmore, 130 Dennett street, Portsmouth, N. H., says: "I do not beleive I would be alive today had not Doan's Kidney Pills come to my attention when they did. I had Bright's disease and suffered for two or three years from soreness and stiffness in my kidneys. Ioften had such acute pains through my back that I was obliged to stay in bed. The doctor gave me all kinds of Doan's Kidney Pills at Philbrick's Drug Store. I am glad to say that this preparation brought me prompt relief and eventually cured me. Several years have passed since that time, but I still hold a high opinion of Doan's Kidney Pills. I have told many other people what this remedy did for me."

For sale by all dealers. Price 50 cents. Foster-Milburn Co., Buffalo, New York, sole agents for the United States.

Remember the name—Doan's—and take no other.

A TIMELY TOPIC

BY

THEODORE ROOSEVELT,

Ex-President.

Welfare of Mexido Means Much to U. S.

(Prosperity or disaster affects not only the nation where it is taking place, but also her neighbors.)

PERMANENTLY the welfare of one community will depend upon the welfare of other communities, and so it is among the groups of states When you make one community prosperous you benefit the communities with which it does business. It is exactly the same among communities as it is among individuals. So it is among nations.

It is a help to the United States to have every other country in the western hemisphere a prosperous country.

Disaster to Mexico affects not only those along the border, but also the whole country.

I am sure I utter the sentiment of every American when I say that all the United Staes wishes to see in Mexico is prosprity; that we wish to see it have the prosperity thatmeans material well being, indusrial success, coupled with order, justice and independence.

Our interests, the interests of the American republic of the United States on this continent, are bound up with the welfare of all other nations on the continent.

We wish well to Canada, we wish well to Mexico, we wish well to every other country in the western hemisphere, and we ask them to do nothing for us except to do justice to themselves by securing their prosperity, securing their independence through the practice of the great fundamental principles of civilization—order and justice.

LITERARY NOTES

Who Is Maude Adams?

Maude Adams Kiskadden was born in 1872. Mr. Kiskadden was of Irish descent. His wife was a New England woman, an Adams, collaterally related to the family of the Presidents. Mrs. Kiskadden, who was known on the stage by her maiden name, Annie Adams, was leading woman of a stock company in Salt Lake City, Utah, when her daughter was born. It is an interesting fact for those who reflect on the mutations of human fortune and estate, that just thirty-seven years later the mayor and aldermen officially received that daughter and presented her with the freedom of the city of her birth.

At the age of nine months Miss Adams made her first appearance in the theatre, enacting the title role in a piece called "The Lost Child." Thus the stage claimed her and became her home from the first. At the age of seven she was playing Little Schneider with J. K. Emmett in his "Fritz" plays, and subsequently as Crystal with James O'Neil in "Chums." Thousands of middle-aged Americans must remember the child child in these once-popular pieces who have never realized that that child afterwards became Maude Adams.—From "Maude Adams, a Public Influence," in the June Hampton's Magazine.

The Taste of Whale Meat.

I suppose no question is more frequently asked than, "What does whale meat taste like?" It is a hard one to answer, for the flesh has a flavor all its own and quite unlike anything else. In the first place, it is not at all like fish. And why should it be, for a whale, although living in the water, is no more of a fish than is a horse or a cow, but it is not habitual with any of the larger whales, the food consisting chiefly of a little shrimp about three-quarters of an inch in length. The meat has a decided "gamy" flavor and rather reminds one of venison, but its grain is very coarse. The Japanese prepare it in a variety of ways, but perhaps it is most often cut finely and eaten raw with vegetables, dressed with a brown sauce.

One of the most common sights of a Japanese village is the peasants carrying great chunks of meat on pans swung from their shoulders, selling it from house to house or in the streets. The flesh of the humpback whale is most highly esteemed, and in the winter sometimes brings as much as thirty sen (fifteen cents) per pound. During the hot summer months, when the price of the meat is very low and it will quickly spoil, the greater part of it is canned. At the Oriental Whaling company's stations thousands of cans are made, filled and labeled, later to be shipped to all parts of the Empire.—From "Hunting Whales with the Japanese" by Roy Chapman Andrews in the June Metropolitan.

"Generally debilitated for years. Had sick headaches, lacked ambition was worn-out and all run-down. Burdock Blood Bitters made me a well woman."—Mrs. Chas. Freitoy, Moosup, Conn.

THE HERALD PRINTS THE BEST NEWS AND MORE OF IT THAN ANY OTHER PAPER IN THIS SECTION.—TRY IT FOR A MONTH AND GET THE NEWS BEFORE IT IS OLD.

The Observer

MOTHER

As we grow older and at last are left
Without the love that seemed so much a part
Of each day's life that never had we thought
Of it as love, but simply life itself.
What is it that comes back of her we miss
With tears more bitter because shed so late?
Is it the loving counsels that throng back,
The wisdom doubly prized as daily proven?
Is it her beauty and her graciousness
That haunts me while I wake, and days
My mind is filled with myriad little things;
The way she kissed me when she tied my hood
And sent me off to school, a little girl;
The infinite pains she took to dress my dolls
And make me "parties," with "real things to eat;"
And, how she'd come a dozen times at night
To bring a drink, or comfort me, afraid.
My grown-up years seem sudden blotted out
And all the day and in my dreams at night
I see her doing all the little things
That she, when we were children, used to do.
I hear the little words she used to say
When I hurt myself, or some one made me cry.
But now I weep; she cannot comfort me
And bitterest are my tears that it's too late
To say, "I do know now, how wonderful you were."

—Alice L. Wood in Hampton's Magazine.

Other property owners can reflect credit on themselves and the city by keeping their property and grounds in the best of repair. The suggestion recently made by the Herald that there be a general cleaning up of rubbish should receive the attention of some part of the city government. To allow refuse to stand on the sidewalks for even an hour at this season, should most certainly be prohibited. Get in line for the first movement toward making a City Beautiful.

The Steamer Sightseer is again to be sold, this time at United States Marshal's sale. Thus is written the final chapter in another of the various Ellison scheems which have been worked in Portsmouth. Thinking men, however, are confident that a properly managed steamboat line between here and Boston would be both profitable and a benefit to the city. We hope to see such a line established and not at a remote date.

No doubt the proprietors of public picture and dance halls are conducting their business with a due regard for decorum and to the best of their knowledge as they see it, but it is extremely unfortunate that it should have raised the question concerning army and navy men in uniform. In the interior these men are treated with every respect and regarded as an asset to the community. Portsmouth has given the impression that she does not stand in a similar attitude is put in the limelight in one deplorably unfavorable.

Just why the Board of Public Works failed to oil Middle street after repairing it is beyond the imagination of people living in that section. It would appear that someone in power should have had enough experience in highway construction to teach him that oiling roads built as is Middle street is a great adjunct to durability as well as cleanliness and and convenience.

Summer visitors are arriving every day and all indications point to a banner season at neighboring resorts. We say this every year, and why shouldn't we? Every year beats the previous one hereabouts and with good reason when the multitudinous beauties o sea and shore in this locality are considered.

ELIOT

Eliot, May 27.

Mrs. Charles F. Hanscom, who dislocated her hip, is able to sit up for a few hours each day.

Miss Ella Staples is very ill at her home at Eliot Depot.

Miss Elizabeth M. Bartlett is a visitor in Alfred, Me.

The Ladies' auxiliary of the John F. Hill grange held their regular meeting Friday afternoon. Considerable work was accomplished and it is hoped more will attend the next meeting, as there is work to be done.

B. F. Downing opens his summer home today.

It is rumored that the summer schedule of the electrics will go into effect about June 15th.

Mrs. George F. Kennard is visiting relatives in Somerville, Mass.

Wonder where that electric light and power line is that was coming through the town this spring?

Miss Geo. E. Bartlett is visiting friends in Taunton, Mass., over Decoration day.

J. H. Norton is occupying W. M. Hayden's house for the summer.

Miss Myra Hammond of Boston is the guest of relatives in town for a few days.

Mrs. Harry Folsom, of Boston is the guest of Mrs. John F. Raitt.

Miss M. Cutter is passing a few weeks at the Maples.

Mrs. Sidney Lanier has arrived for the summer and is getting his camp ready for a busy season.

Mrs. Albert Libbey is the guest of her parents Dr. and Mrs. J. L. M. Willis, for a few days.

Dr. J. J. Berry of Portsmouth was in town Friday morning on business.

The American Cloak Co.

Will Open For Business

Wednesday, May 24th

at the old stand, 17 Daniel street, with a new line of goods

Old friends and new are cordially invited to visit us

THE AMERICAN CLOAK CO.

17 DANIEL STREET

AUTOMOBILE

Steam And Motor Boat Repairing

General machine work and steam fitting.

New and second hand engines for sale.

Agent for the Capital Marine Engine on cash or easy payments, and the M. and M. Motorcycle. Supplies of all kinds.

LANGMAID & MANTINE

TELEPHONE 652

Union Wharf, Portsmouth

STATE OF NEW HAMPSHIRE.

Rockingham County, ss. Court of Probate.

To the heirs at law of the estate of Ann A. Foley late of Portsmouth, in said County, deceased, testate, and to all others interested therein;

Whereas Harry E. Roberts executor of the last will and testament of said deceased, has filed in the Probate Office for said County the account of his administration of said estate:

You are hereby cited to appear at a Court of Probate to be holden at Exeter in said County, on the second Tuesday of June next, to show cause, if any you have, why the same should not be allowed.

Said executor is ordered to serve this citation by causing the same to be published once each week for three successive weeks in the Portsmouth Herald a newspaper printed at Portsmouth in said County, the last publication to be at least seven days before said Court.

Given at Exeter in said County, this ninth day of May A. D. 1911.

By order of the Court, Robert Scott Register of Probate.

Trafton's Forge PLANT

Shipsmiths Work Horse Shoeing

All Kinds of Repair Work.

GEORGE A. TRAFTON,

MARKET STREET.

Here Is Just The Residence That Will Please You

2 1-2 story houses, 10 room, a fine view from each one, all in perfect condition; stable, large wood shed, corn chamber 3 1-2 acres of excellent land.

Plenty of fruit trees.

Electrics pass the door.

4 1-2 miles from Portsmouth in town of Rye; no better location could be desired,

PRICE $2500. Couldn't build the house for that price.

J. B. ESTEY.

REAL ESTATE,

Residence Sea View Farm,

Brackett Road, Rye, N. H

P O. Portsmouth, N. H. Telephone 701—5.

GRANITE STATE FIRE INSURANCE COMPANY

Of Portsmouth, N. H.

Paid Up Capital $200,000

—OFFICERS—

Calvin Page President;
Joseph O. Hobbs, Vice President;
Alfred F. Howard, Secretary;
John W. Emery, Asst. Secretary

BUNGALOWS

AT

Jenness Beach For Sale

Prices $800 and $850 Each

Terms of payment 25 per cent down and then $100 a year.

C. E. TRAFTON.

PORTSMOUTH, N. H.

Have Your SHOES

Made or repaired by an Expert. The best of leather and finishings used in all work.

If you are in a hurry for your repair job say so.

Shoes Made To Order

And all shoe findings for sale Leather stock and shoe findings at wholesale to the trade.

Charles W. Green,

8 Congress St.

Decorations

For Weddings, and Flowers Furnished for all Occasions.

FUNERAL DESIGNS A SPECIALTY

Capstick, Rogers St

A. J. LANCE, M. D.

DISEASES OF THE EYE, EAR, NOSE AND THROAT.

13 Congress St. Portsmouth, N. H.

Hours—9.30 to 12; 2 to 4.

KITTERY LETTER

Kittery, May 27.

At the home of the bride in Bath at 1 o'clock this afternoon occurred the marriage of Elmer Onsville Pray, son of Mr. and Mrs. Isaac H. M. Pray of the Rogers road to Miss Frieda Bernice Wetherbee, daughter of Mr. and Mrs. W. Fred Wetherbee of Bath. The ceremony was performed by Rev. Mr. Cooke of the Beacon street Methodist church. The bride was given away by her father. Miss Bernice Morse of Bath played the wedding march. Beautiful decorations consisting of a floral bell, apple blossoms, ferns and cut flowers glorified the interior of the residence for the auspicious occasion. Mr. and Mrs. Pray left on a wedding trip through Maine. They will return here later, to reside on the Rogers road. The groom is a well known and popular young man. He is a graduate of Kittery High school in the class of 1904; Thornton academy 1905, University of Maine 1909, and is a civil engineer in the department of public works in Portsmouth. The bride is an extremely attractive and likable girl. She formerly resided here, has attended the Kittery and Bath High schools and has a later finished musical education. About 40 attended the wedding, among those from this vicinity being Mr. and Mrs. Isaac H. M. Pray, Mrs. Calvin Dunbar, Mrs. Fred E. Densmore, Mrs. Stephen H. Boulter and Fred N. Pray.

A farewell reception was tendered Rev. Edward H. Macy last evening in the vestry of the Second Christian church, and large number of his parishioners and friends were present. The vestry was prettily decorated with leaves and a fine program was given following which a social hour was enjoyed. The best wishes of all for a successful and prosperous term of service in his new duties goes with Mr. Macy. Following is the program:

Prayer .....Rev. Fred Norcross
Duet..Mr. Macy and Miss Ruth Macy
Vocal Solo.....Miss Hattie Langton
Remarks.....Mr. Norcross
Duet..Mr. Macy and Miss Ruth Macy
Vocal Solo.....Miss Hattie Langton
Remarks .....Mr. Norcross
Vocal Solo..Miss Charlotte Bickford
Piano Solo.....Mr. Macy
Vocal Solo.....Albert Sprague
Vocal Solo .....Miss Langton
Presentation of sum of money to Mr. Macy in behalf of parishioners and friends, by John R. Wentworth.
Piano Solo .....Mr. Macy
Auld Lang Syne .....All

The following program was given Friday afternoon in observance of Memorial day, by the pupils of the Wentworth grammar school, Miss Georgia Knight, teacher:

Wentworth Grammar School.

Song, Glorious Land of Union and Freedom .....School
The Soldier's Offering..Hattie Emery
Gen Robert E. Lee..Raymond Hobbs
The Soldier's Shroud.Dorothy Wallace
Memorial Day .....Norman Dunbar
Private Jones .....Carl Meyer
Our Flag .....Marion Brackett
Song, Our Country's Flag....School
Memorial Day .....Fred Swett
To the Flying Squadron.....
.....Phillip Norcross
Red, White and Blue..Isabelle Googins
Song, Hail Columbia.....School
Colored Regiment....Clifford Jenkins
The Nation's Call to Colors.....
.....Marion Morrow
Our Dead Heroes ....Lindley Morrow
Love of Our Country.Lidia Thompson
New Alabama.....Rudolph Huber
Blue and Gray .....Clara Dixon
Memorial Day.....
..Elizabeth Heslin, Dorothy Frisbee
Song, The Star Spangled Banner....
.....School
War Ship "Dixie"Renfrew Thompson
Admiral Dewey....Walter Thompson
The Hero Down Below.James Webber
An Quiet Along the Potomac .....
.....Jeanotte King
Song, The Boys of '61.....School
Bivouac of the Dead .....
Wallace Putnam and Norman Brown.
Emblems of Memorial..Charles Gerry
How Sleep the Brave..Hollis Munson
Memorial Day.....Ruth Young
Reunited .....Hael Wasgatt
Blue and the Gray.....Chas. Dixon
Sleep Soldiers, Sleep..Edgard Hubes
Song, America.....School

At the Second Methodist church Sunday, Rev. Fred Norcross, pastor, services will be in the usual order: At 10.30, preaching service; 12.00, Sunday school; 5.00, vesper, with special music and short sermon; 6.00, meeting of the Epworth league.

Mrs. Pearl P. Chick, teacher at the Wentworth primary, is holding sessions today, so that the children may enjoy a holiday Monday.

Second Christian church, Rev. E. H. Macy, pastor. Subject of sermon tomorrow at 10.30: "Remember Jesus Christ." Bible School at noon in charge of Mr. E. H. Duncan, assistant superintendent. Junior C. E. at 3.30. Senior Christian Endeavor at 6.00 p. m. Subject: "A Missionary Journey Around the World v. Missions in Japan and Korea," Acts 17:1-14. Subject of sermon at service at 7 p. m., "Derelicts." Concluding service of present pastorate Sunday evening, May 30.

Mr. Florence J. Knight, who has been ill suffering from acute indigestion at his home on Rice avenue, is somewhat improved.

A date to keep in mind, Friday, June 9, when the ball and whist of Riverside Baseball association occurs.

A very pleasant evening was enjoyed by all who attended the Yacht club dance at Wentworth hall last evening.

Mr. Charles C. Prescott, basso, has been engaged to sing at a concert to be given in North Berwick Tuesday evening May 30th.

Envoy John Sykes of the Salvation army is expected to return to his home here today, after passing a few weeks in Lowell, on duty with the army there.

Miss Mildred Donnell of Central street is enjoying a short visit in Boston.

Miss Ella Lowd of Portsmouth visited friends in town last ebening.

Walter Thompson, son of Mr. and Mrs. Henry Thompson o Otis avenue, is ill.

Mr. and Mrs. Walter Pettigrew of Love lane are entertaining Mrs. Pettigrew's parents and sister from Boston.

Miss Una Braun of Jones avenue, who graduates from Bates college, class of 1911, has the honor of having a part at commencement, being one of the four ladies accorded that honor in a class of over a hundred.

GREATEST SACRIFICE SALE

Of Ready-to-Wear Apparel for Ladies, Misses and Children in New England.

Over 1000 Garments Received This Week from Our Bangor Store, Consisting of Suits, Coats and Dresses, with instructions to Sell at Cost Price and Less.

The Siegel-Saunders Store of Bangor, Me., is one of the Leading Ready-to-Wear Apparel Stores in that City, and this is part of the goods we offer here at reduced prices.

600 Tailored Suits at..... **$10.00 to $25.00**
A Saving of $7,50 to $12.50 on a Suit.

Over 500 Coats in Cloth, Mohair and Silk, at a Saving of One-Third to One-Half of the Value. You will find your Coat here at the price you want to pay.

Greatest Selection of Dresses in the City at..... **98c up to $25.00**

25 Dozen New Waists in Tailored, Lawn and All-over Embroidered Waists, values up to $1.50, your choice..... **75c**

Special Bargains in Dress Skirts, 5.00 values at..... **$2.98**

25 Rain Coats, $5.00 values at..... **$2.98**

Special in Children's Coats and Dresses to Close Out at One-Third to One-Half of the Price.

Special offer of Linen Suits and Coats at Saving Prices.

Pure Linen Suits, all sizes, at..... **$4.98**

Linen Skirts from ..... **98c up to $4.98**

Mark Down Sale of Trimmed Hats for Ladies, Misses and Children..... $10,00 values **$5.98,** $5.00 values **$2.98**

Children's Hats from..... **25c up to $1.98**

DON'T MISS THIS SALE AS IT MEANS A GREAT SAVING OF MONEY TO YOU.

SIEGEL'S STORE, 31 MARKET ST.

The Only Exclusive Ready-to-Wear Apparel Store for Ladies, Misses and Children in the City.

U. S. Marshal's Sale

UNITED STATES OF AMERICA,
District of New Hampshire, ss.
Portsmouth, N. H., May 26, 1911.

Pursuant to a warrant for the sale of the Steamer

"SIGHTSEER"

her engines, machinery, boats, tackle and other appurtenances issued this day by the Honorable District Court of the United States of this District, I shall sell at

PUBLIC AUCTION

to the highest bidder, on **Tuesday, the 6th day of June, 1911,** at twelve o'clock noon, the said Steamer and appurtenances.

The sale will take place at Jones Wharf, in the rear of 84 Market Street, Portsmouth, N. H., where said Steamer can be seen and examined any day prior to the sale.

This Steamer is a screw Steamer, built of wood in 1894, at Braintree, Mass., fully repaired in 1910, and claimed to be in excellent condition. Its length is 86.4 feet, breadth 21.6 feet, depth 7.7 feet, gross tonnage 151 tons, net tonnage 102 tons. Licensed to carry 400 passengers on inside waters and 300 passengers on outside waters. Enrolled at Portsmouth, N. H.

SALE POSITIVE. TERMS CASH.

E. P. NUTE,
U. S. Marshal.

HAS NO SUBSTITUTE

ROYAL

BAKING POWDER

Absolutely Pure

The only baking powder made from Royal Grape Cream of Tartar

NO ALUM, NO LIME PHOSPHATE

Willis Moulton of York was in town Friday.

All the cars on the Atlantic Shore railway leaving Badger's island and running over the P. K. and Y. division, which heretofore ran to York Boston only, will, on and after May 25, run through to Kennebunk, Biddeford and Sanford.

Catholic services will be held as usual at Grange hall tomorrow.

The memorial services of E. G. Parker Post, No. 1, G. A. R., will be held at the Congregational church Sunday at 10.45. The veterans will leave here on the 10.30 car.

TO LET—One front room (furnished). Address Box 161, Kittery, Me. h,1w,m23

Wanted by a young man, board and room in private family, Kittery preferred. Address this office.

Kittery Point.

Captain Anthony F. Rose and Henry A. Mardon of the steamer Alice Howard are quite ready to believe that "In spring the young man's fancy turns to thoughts of love." Within two months three of the steamer's crew have joined the benedict army, and were the record extended till last fall the number could be increased to four. They are: William O'Brien, Alfred Caswell, Frank Huckins and John Hodgdon.

Mrs. J. Edward Hollis of Auburndale, Mass., has arrived at the Parkfield to pass the summer. Her son, Arthur W. Hollis and Mansfield Esterbrook of Boston passed a few days there this week. The hotel was not scheduled to open till June 1, but Capt. Edgar M. Frisbee reports a record-breaking number of early bookings and was obliged to accommodate them earlier than ever before.

The Traip academy baseball team will play the Piscataqua A. C. team of Eliot Tuesday afternoon. The game scheduled between Traip academy and York High school Wednesday was played but on account of the wet weather was called only a practice game.

Mrs. M. H. Honsberger of Newton, N. H. is visiting relatives here.

Mrs. Atkinson of Kennebunk is visiting Mrs. E. H. Cousens.

George Waldon, for the past eight years in the employ of the Atlantic Shore railway as motorman, has concluded his duties with the company and will take employment at the navy yard.

Mr. and Mrs. Everard Frisbee and sons Walter and Herbert of Amesbury, Mr. and Mrs. Jesse E. Frisbee of Dover and Oliver L. Frisbee of Portsmouth came here Friday to attend the funeral of Capt. Daniel W. Frisbee.

Renee Cote of Biddeford has moved his family here and is residing with Louis Cote.

The Lucky Bag, annual of the Brigade of Midshipmen at Annapolis, containing photographs, etc., of the graduating Kittery middies, has been received in town.

The marriage of Frank Huckins, an Atlantic Shore railway employe, to Miss Mildred York of Wells, occurred here on Tuesday.

PERSONALS

Miss Lillian Beach of Walpole is the guest of relatives here.

Mrs. H. E. Hovoy has returned from a winter's sojourn in Arizona and California.

Master Allen Harvey of Orchard street, who underwent an operation for appendicitis, has been slowly convalescing, and is now able to go out doors.

FOR SALE—A few uncalled for suits, very, very cheap. Scotch Woolen Mills Co., Tailors and Woolen Merchants, Bow and Market Sts., Portsmouth. chlw,m26

SECRETARY WOOD A CANDIDATE FOR RE-ELECTION

National Secretary George A. Wood of Portsmouth, will be a candidate for reelection at the annual convention of the Railway Mail Association to be held at Syracuse, from June 6 to 9. It promises to be one of the most enthusiastic gathering of railway postal employees ever held in this city. Many topics of importance will be discussed by delegates and government officials.

There are bout 17,000 railway mail clerks in the United States, and delegates from all over the country are getting ready for the trip.

Five delegates will attend the convention as representatives of the 1400 railway mail employees in New England. The local delegates will depart from Boston on Saturday, June 3, for Syracuse.

The New England delegation comprises Charles H. Queckenbush, president of the New England Railway Mail Association; S. Lyman Hayes of Milford, Milton, N. H., H. E. Slocum, Bristol, Conn., George A. Netleton, Somerville, Mass., and E. James Ryan of Boston.

PERSONALS

Col. John H. Bartlett will deliver a Memorial day address at Salem.

Frank D. Butler is passing a few days in Waltham with Mrs. Butle's parents.

Miss Helen Randall of Hanover street is visiting relatives in Manchester.

Mrs. Alfred J. McKenzie of Plymouth, Mass., is visiting Mrs. Albert J. Locke.

Misses Marion and Mabel Smith are guests of Mr. and Mrs. Henry C. Smith of Portland.

Miss Katherine Walden left Wednesday for New York and Washington to pass ten days.

Alfred E. Gray of Bowdoin college is confined to his home in this city threatened with rheumatic fever.

Harold H. Bennett manager of the Morley Button Manufacturing company, is ill with typhoid fever.

Miss Alice E. Rand returned on Thursday from two weeks' visit in Massachusetts among relatives and friends.

Mrs. Klyce, wife of Lieut. H. S. Klyce, U. S. N., with child and maid have arrived here from Annapolis to spend the summer.

Major C. Roby and son, Luther Roby, of Nashua, on Friday joined his family who have opened their summer home at Concord Point.

Mr. Elmer O. Pray, assistant engineer of the Board of Public Works, left on Friday for Bath, Me., where he was married this afternoon to Miss Freda Wetherbee of that city.

FEED YOU MONEY

Feed Your Brain, and It Will Feed You Money and Fame.

"Ever since boyhood I have been especially fond of meats, and I am convinced I ate too rapidly, and failed to masticate my food properly.

"The result was that I found myself, a few years ago, afflicted with ailments of the stomach and kidneys, which interfered seriously with my business.

"At last I took the advice of friends and began to eat Grape-Nuts instead of the heavy meats, etc., that had constituted my former diet.

"I found that I was at once benefited by the change, that I was soon relieved from the heartburn and indigestion that used to follow my meals, that the pains in my back from my kidney affection had ceased.

My nerves, which used to be unsteady, and my brain, which was slow and lethargic from a heavy diet of meals and greasy foods, had, not in a moment, but gradually, and none the less surely, been restored to normal efficiency.

"Now every nerve is steady and my brain and thinking faculties are quicker and more acute than for years past.

"After my old style breakfasts I used to suffer during the forenoon from a feeling of weakness which hindered me seriously in my work, but since I began to use Grape-Nuts food I can work till dinner time with all ease and comfort." Name given by Postum Co., Battle Creek Mich.

Read the little book, "The Road to Wellville," in pkgs. "There's a reason."

Ever read the above letter. A new one appears from time to time. They are genuine, true, and full of human interest.

Ederheimer-Stein Young Men's Clothes

Better Prepare for Hot Weather

Straw Hats Are Right Now

We can show you the latest styles, and a large assortment of Panamas, Senates, Manilas, Milans, Chips, and many novelties in children's hats.

N. H. BEANE & CO.

5 CONGRESS STREET, - - OUTFITTERS

Do You Carry a Bank Account?

A Bank Account is an education, it teaches the value of money; but the selection of the bank is a very important matter. Choose a bank of the character of the FIRST NATIONAL. It imparts a feeling of security

Safety Deposit Boxes For Rent

FIRST NATIONAL BANK

U. S. Depository. Portsmouth, N. H.

THE ARTHUR E. RICHARDSON CO.

Cor. Market and Ladd Sts., Entrance 12 Ladd St.

"The Specialty Store."

Finest Line of Figurad Muslins, some with borders, 12 1-2c.

New Scotch Ginghams 25c White Dress Linens 39c

Natural Color Dress Linens 33c

PARASOLS Good assortment in stock and made to order in any shade to match your new Spring Suit.

PICTORIAL REVIEW PATTERNS

June Pattern Books Now On Sale.

"THE SILK STORE."

PORTSMOUTH BRANCH

—OF THE—

Plymouth Business School

admits pupils any Monday, and, by its thorough and adequate courses of instruction, fits them for the present-day demands in business life.

DEPARTMENTS—Business, Shorthand Civil Service, Preparatory Teacher's, Commercial Training and Private Secretary's Courses.

DAY AND EVENING

Times Building. Portsmouth, N. H. Telephone 635-13.

NOT UNTIL MEXICAN WAR IS OVER

The Navy Department have given out that the cruiser Tennessee will not leave Guantamano for this yard to go into reserve until the Mexican situation is settled. The other ships in the Fifth Division, the Montana, Washington and North Carolina are subject to the same orders and will not come North until things are settled.

The resignation of President Diaz may straighten out matters in Mexico, but until Madero, the rebel leader can show more control over his forces, than has been shown up to the present time, until that time the Navy Department will hold the ships and the marine battalion at Guantamano.

DANISH KING RECEIVES AN AMERICAN ADMIRAL

Copenhagen, May 26—King Frederick today received in audience Rear Admiral Charles J. Badger, who was accompanied by the members of his staff, and the captains of the four battleships composing the second division of the United States Atlantic fleet, now visiting Copenhagen. Dr. Maurice E. Egan, the American minister made the presentations. Royal carriages took the American officers to and from the palace. King Frederick expressed his great appreciation of the visit of the American fleet, and Admiral Badger informed his majesty that Prsident Taft had commissioned him to say that the coming of the American squadron was intended as the highest possible compliment to Denmark. The King complimented the officers on the smart appearance of the American sailors now thronging the city and promised to visit the warships tomorrow. If the weather is good Queen Louise probably will accompany his majesty. Vice Admiral Wandel of the Danish navy gave a dinner last night to Rear Admiral Badger and fifty officers at Tivoli Garden, which was brilliantly illuminated and crowded with people. Admiral Wandel gave a toast to President Taft and Admiral Badger toasted King Frederick. During the evening, as a special courtesy on the part of the Copenhagen Aviation club, Poulain made a flight in his monoplane twice around the fleet, to the delight of the sailors. Crown Prince Christian and Crown Princess Alexandrine have accepted invitations to attend the ball which is given on board the flagship on May 30. The minister of navy will give a naval ball for the officers and midshipmen to meet Danish officers. Festivities lasting two days for the petty officers and sailors are to be held in the famous Tivoli Park, ending with a dinner, presided over by the minister of the navy.

Admiral Badger reports that, with the exception of two men who have measles, the sailors of the entire division are in excellent health and are delighted with the warmth of welcome extended to them by the Danes.

ARRESTED FOR SHOOTING MIDSHIPMEN

As the result of the shooting of Ingram C. Sowell of Tennessee and Clarence J. McReavey, two of the most prominent midshipmen athletes last week a warrant has been issued for William Collins. It is said by the midshipmen that Collins attacked them while they were swimming from a raft in the Severn River, threatened them with a knife and finally shot them. Twenty-nine shot wer taken out of Sowell's back. One shot came very near to putting out McReavey's eye. Collins is understood to be employed by the owner of the raft and the trouble took place after he had ordered the midshipmen away.

WARNING

I wish to draw your attention to the fact that crooks of all kinds, Thieves, Pickpockets and Burglars, will visit our City

CIRCUS DAY
MONDAY, MAY 29th

I hereby caution you all in regard to your dwellings, that they are securely fastened, and use every precaution in so doing and oblige,

Your humble servant,
THOMAS ENTWISTLE,
City Marshal.

cm27-29 hm27.

The teams of the Summit base ball league are hustling for members and about everybody who can play ball will be given a chance.

Weak Lungs We strongly recommend Ayer's Cherry Pectoral. We believe it prevents, protects, soothes. What does your Doctor recommend? Take only the medicine he approves. Trust him every time. J. C. Ayer Co., Lowell, Mass.

ARSENATE OF LEAD

A. P. WENDELL & CO.,
2 MARKET SQUARE.

THIS MAN IS NOT KNEELING IN PRAISE of our high grade mill work, but he is sounding its praises. Good mechanics never find fault with the materials we furnish, nor the boss either. Why not get good stock from us at the same price you pay for poor stuff from the other fellow?

ARTHUR M. CLARK,
35-37 Daniel St., Portsmouth, N. H.

WALL PAPERS

Your attention just a moment to our Wall Paper Department. Our prices are the lowest ever quoted in the city. Vitrophane, substitute for stained glass.

F. A. Gray & Co., 30-32 Daniel St.
Paints and Wall Papers

We issue Letters of Credit for travellers, available in all parts of the world. Correspondents of Baring Brothers & Co., Ltd.

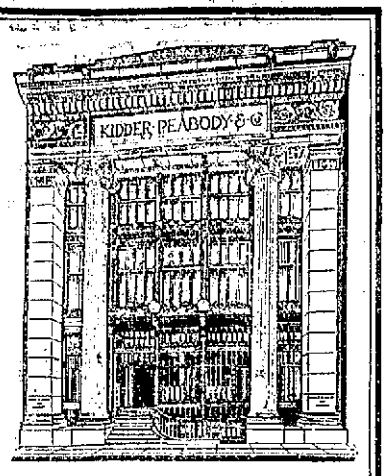

KIDDER, PEABODY & CO.
BANKERS
115 DEVONSHIRE STREET BOSTON
56 WALL STREET NEW YORK

SUNDAY SERVICES

People's Church.

W. A. James, pastor.

Morning worship at 11.30 a. m.

Evening service at 7.30 p. m. Sermon by the pastor.

Sunday school at 12 m.

Christian Endeavor at 7 p. m.

Mid-week praise Friday at 8 p. m.

All are invited to attend.

Advent Church.

Rev. P. E. Osborne of Boston, Mass will conduct services on Sunday as follows:

Morning social service 10.30 a. m.

Sunday school at 12 m.

Preaching at 2.30 p. m. Young People's meeting 6 p. m. led by Adolph C. Andersoll. Song service at 7.15 p. m. followed by preaching 7.30 p. m.

This is Mr. Osborne's first visit to Portsmouth, N. H. Come and hear him. Seats free. All are welcome.

North Church.

Morning worship at 10.30 a. m., with preaching by the pastor.

The vesper service will be omitted on account of the Union services to be held in the Middle Street Baptist church at 7.30 p. m.

Sunday school in the chapel on Middle street at 12 m.

Young People's meeting in the parish house at 6.10 p. m.

Pearl Street Baptist Church.

Service 10.30 a. m. Preaching by the pastor.

Bible school 11.45 a. m.

There will be no five o'clock service as the church will unite in the Union Temperance service at the Middle Street Baptist church.

Mid-week service, Friday evening at 7.30 p. m.

Unitarian Church.

Regular service at 10.30 a. m. Preaching by Rev. Lawrence Hayman of Newburyport, Mass. Sunday school at 12 m. at chapel on Court st.

The choir will render the following musical program.

To Thee O Country.

I will lift up mine Eyes. Morrison

Lord when my raptured thought. Beethoven

O God, the heavenly Father. Schnecker.

Christian Science Society

Services to which all are welcome are held at No. 2 Market street Sunday morning at 10.45 and Wednesday evening at 7.45 p. m. Subject for May 21, Soul and Body.

Sunday school at 11.50 a. m.

A free reading room is maintained at the same address which is open to the public daily except Sunday from 2 to 4 p. m., where all Christian Science literature can be found to be read or purchased.

Court Street Christian Church.

At the morning service at 10.30 a. m., the pastor will preach on "An Ancient Hague Conference" and the sermon will be appropriate to the thought of Memorial Day.

Sunday school at 11.45 a. m. The evening service will be omitted and the church will unite with the other churches of the city in the service at the Middle street Baptist church under the auspices of the W. C. T. U.

St. John's Parish.

Sunday After Ascension Day. 8 a. m. Holy Communion. (chapel.) 9.15 a. m. Sunday school. Hour changed from 12.15 p. m. (chapel.) 1030 a. m. Morning prayer; Ante Communion. (church). Sermon by the rector, Rev. Harold M. Folsom. Subject: "The Ascension of Jesus Christ."

7.30 p. m. Evening prayer with sermon by the rector. (chapel). Subject: "The Promise of the Comforter" Solos by Miss Folsom and Miss Marshall. Miss Marshall will render "O, Father in Heaven." by Henglemann.

Firts Methodist Episcopal Church.

Lyle L. Gaither, pastor.

Junior League, 9.30 a. m.

Morning worship, 10.30 a. m.

Sunday school 12 m.

Epsworth league 6.30 p. m.

Memorial services will be conducted for the Grand Army, and kindred organizations at 10.30 Sunday morning, with the following program

Organ Voluntary.

Hymn. "Recessional."

Prayer.

Anthem. "I'm a Pilgrim, I'm Strainger." Marston.

Responsive Scripture Reading.

Anthem. "To Thee, O Country."

Offertory.

Hymn. "America."

Sermon. "Cause and Effect in National Life."

Doxalogy.

There will be no evening services, on acount of the Union service at the Midle street church.

Middle Street Baptist Church.

Morning service at 10.30, with sermon by the pastor upon "What doth the Lord require of thee."

Sunday school at 12 m. in the chapel. Men's and Young Men's classes in the annex.

In the evening at 7.30 a Union service will be held in the church under the auspices of the W. C. T. U., to be addressed by Miss Lillian M. Phelps, a lecturess of national reputation. Her subject will be "St George and the Dragon." Music will be furnished by a union choir. All are cordially invited.

Usual Tuesday and Friday evening prayer meetings.

Mite Box Opening of the Woman's Missionery, Wednesday evening at 7.30 at the parsonage. Mite Box Opening of the Girl's Guild, Thursday evening with Mrs. C. M. Akerman.

W. C. T. U.

Miss Lillian M. Phelps, will speak at the Middle Street Baptist Church Sunday evening at 7.7, under the auspices of the Woman's Christian Temperance Union.

Miss Phelps who has earned an international reputation as a lecturer comes if New England ancestory, a student by nature of historical and sociological questions. She comes with study and travel, an interesting lecturer. She has crossed the ocean four times, as well as extensive European travel. A local preacher in the home of her childhood. A fine musical program will be given by the united church choirs who have kindly consented to sing at this meeting.

Miss Phelps is to be entertained by Mrs. E. P. Kimball, while in this city.

Christ Church.

Sunday After Ascension Day

Services:- Holy Eucharist, 7.30 a. m. Holy Eucharist and Sermon, 10.30 a. m. Children's Service and Sunday school, 12 m. Evensong and Sermon 7.30 p. m.

Tuesday. Memorial Day, Holy Eucharist, 7.30 a. m.

Wednesday. At St. Luke's, Holy Eucharist, 7.30 a. m. St. Luke's branch, W. A., 2.30 p. m. Evensong and address 7.30 p. m.

Thursday. Holy Eucharist 7.30 a. m. Choir rehearsal, 7.30 p. m.

Friday. Services at 10.30 a. m. Junior Auxiliary, 2.30 p. m. Service and Instruction, 7.30 p. m.

Saturday. Children's Eucharist, 8.30 Children's afternoon at St. Luke's 3 p. m.

The united choir servise by the N. H. choir Guild will be held in this church on June 8th.

Music at 10.30 a. m.

Processional. 130, Look ye Saints the sight is Glorious. W. H. Monk

Introit. The Eternal Gates lift up their heads. Walsh

Kyrie. Merbecke

Credo. Mounder

Offertory. Hail the day that sees Him rise, Alleluia! Hugh Blair

Sanctus. Hugh Blair

Benedictus. Hugh Blair

Agnus Dei. Gounod

Gloria in Excelsis. Mounder

Processional. 132, Who is the King of Glory. Hatton.

Music at 7.30 p. m.

Procession al. 130, Look ye Saints. W. H. Monk

Magnificat. Parisian Tone

Nunc Dimittis. Tenth Tone

Hymn. 127. Christ am King to Heaven Ascendeth. Hayden

Hymn 131 O Saviour, who for man has trod. Webbe.

Litany for Reunion of Christendom.

Processional. 132 Who is the King of Glory Hatton

The Universalist Church of Christ.

Rev. Charles H. Emmons, pastor.

Morning worship at [illegible] a. m. Sermon by the pastor. Subject. "Accountability to God."

Morning Kindergarden class at 10.30 a. m. conducted by Miss Marion Moulton.

Sunday school at 12 m.

Sr. Y. P. C. U. devotional meeting at 6.30 p. m.

All are welcome.

Salvation Army.

Sunday afternoon, 2 p. m., Sunday school.

Sunday afternoon, 2 p. m. Christian Praise meeting.

Sunday evening 7 p. m., prayer service.

Sunday evening 8 p. m., Salvation meeting.

All are welcome.

It is understood that there will be some heavy discharges in some of the departments at the yard very soon unless more work comes, and none is expected until the Mexican trouble is settled.

It's an Educator in the school of soap—in the effect of be[illegible] upon comfort and complexion—use the inexpensive soap that is without a blemish

Pears' SOAP
15c. a Cake for the Unwrapped

NOTICE

ATLANTIC SHORE RAILWAY
TIME TABLE—SPRING SCHEDULE
In effect May 25, 1911.
Subject to change without notice.

For Eliot, Dover and South Berwick—*5.55, 6.55 a. m. and every hour until 9.55 p. m., **10.55 p. m.; Sundays, first trip, 7.55 a. m.
*Ferry does not connect.
**For Kennard's Corner only.

For Kittery and Kittery Point— 6.25, 6.55 a. m., and every half hour until 10.55 p. m.; Sundays, first trip 7.55 a. m.

For York Village York Harbor, York Beach, Wells, Kennebunk, Town House, Kennebunkport, Cape Porpoise, Biddeford, Sanford and Springvale via. P. K. & Y. Division 7.55, 10.55 a. m., 12.55, 2.55, 4.55 p. m. and *8.55 p. m.; Sundays, first trip 8.55 a. m.
*Runs to Ogunquit only.

For York Village, York Harbor, York Beach, Wells, Kennebunk, Town House Kennebunkport, Cape Porpoise, Biddeford, Sanford and Springvale via Rosemary—6.55, 9.55 a. m., and every two hours until 5.55 p. m. Then *6.55, **7.55 and ***9.55 p. m.; Sundays, first trip 7.55 a. m.
*Does not conenct for Biddeford, Springvale
**Does not connect for Biddeford, Sanford or Springvale.
***Runs to Ogunquit only.

ATLANTIC SHORE RAILWAY.

NICHOLS
The Confectioner

Quality
Purity
Unexcelled
Service
Prices that Please
These are our Specialties

NICHOLS
43 CONGRESS ST.

Summer Places Wanted

EACH year more and more summer sojourners from all over the country are seeking pleasant spots in New England, patronizing well-managed hotels and the pleasantly located boarding places.

Each season thousands of people turn to the advertising columns of the Boston Evening Transcript, where so many announcements of summer places are published.

If you desire to reach the well-to-do people and attract them to your places insert a well-worded advertisement in the Boston Transcript.

Full information, rates, sample copies and advice cheerfully given on request.

BOSTON TRANSCRIPT CO.,
324 Washington St., Boston, Mass.

H. W. NICKERSON,
Undertaker and Licensed Embalmer,
Office - 5 Daniel Street,
PORTSMOUTH, N. H.
Residence 45 Islington St.
Telephone at Office and Residence.

JOY LINE
BOSTON TO NEW YORK
VIA RAIL $2.40 AND BOAT
Via Boat and Rail
Modern Steel Screw Steamships
Georgia and Tennessee
Daily and Sunday between Providence and Pier 19, East River N. Y.
New Management. Improved Service
CITY TICKET OFFICE
31 Washington Street, Boston

Farms for Sale
Large and Small.
Village Property in Kittery, Eliot and York.
Farms Bordering on Water.
Bungalow Lots.
Easy Terms.
George O. Athorne
Kittery, Me.
TELEPHONE
Office 351—13 House 122

CHICHESTER S PILLS
THE DIAMOND BRAND.
Ladies! Ask your Druggist for Chi-ches-ter's Diamond Brand Pills in Red and Gold metallic boxes, sealed with Blue Ribbon. Take no other. Buy of your Druggist. Ask for CHI-CHES-TER'S DIAMOND BRAND PILLS, for 25 years known as Best, Safest, Always Reliable
SOLD BY DRUGGISTS EVERYWHERE

When in NEW YORK Stop at
The New Fire Proof.
NAVARRE
Seventh Ave. and 38th St.

Business Men, Families, Tourists. Maximum of luxury at minimum of cost. Accessible. Quiet Elegant. Within Five minutes walk of Theatres, shops, and clubs, 300 feet from Broadway. New Dutch Grill rooms, largest in city. Electric cars pass hotel to all railroads.
EUROPEAN PLAN
$1.50 per day without bath — $2.00 per day with bath
Suites $3.50 and upwards
Send for Colored Map of New York.
EDGAR T. SMITH,
Managing Director.

Guaranteed Garden Hose
Hose Nozzles and Lawn Sprayers
Flags of all sizes
Yacht Ensigns and Union Jacks
W. S. Jackson
Vaughan's Old Stand, 111 Market St.

First National Bank
of Portsmouth
New Hampshire
U. S. DEPOSITORY
J. K. BATES President
C. A. HAZLETT Cashier
Safe Deposit Boxes For Rent

7-20-4
Largest Selling Brand of 10 cent Cigars In the world.
ENOUGH SAID
Factory, Manchester, N. H.

Sparkling Wine
RED OR WHITE
Imported and Domestic Wines
Bottled Ale and Lager for family trade
Olive Oil Unexcelled
Wholesale and Retail
JOSEPH SACCO,
110 Market Street.

AMUSEMENTS. AMUSEMENTS.

Portsmouth, MONDAY, MAY 29

One Day Only Almshouse Feild.

BUFFALO BILL TO RETIRE

WILL SALUTE YOU NO MORE from the saddle when on this his

ABSOLUTELY LAST VISIT

He Presents You History Pictures Outlined in Living Panorama

BUFFALO BILL'S WILD WEST COMBINED WITH PAWNEE BILL'S FAR EAST

WILD WEST Features, Historic Pictures and Thrilling Battle Scenes.
ROUGHRIDERS Assembled from All Nations.
INDIANS The Real Red Man of the Plains in War Paint.
COWBOYS Brought direct from Ranch and Prairie Ranges.
ARABS Swarthy Bedouin Athletes and Desert-born Acrobats.
SOLDIERS Military Men in Warlike Scenes and Incidents.
COSSACKS Reckless Riders from Far-off Russian Steppes.
MEXICANS Real Roughriders from the Land of Montezuma.
WILD WEST GIRLS Dashing Queens of the Saddles.
PLAINSMEN Makers of History "Way Out West."
LANCERS Graceful Cavalrymen in Difficult Tournament Tilts.
ARTILLERY Drills and Exhibits of Old-time Tactics.
VAQUEROS True Types of the Mexican Cowboy.
JAPANESE "The Little Brown Men" from the Far East.
MARKSMEN Led by the Wizard-Wonder "Crack Shot" Johnnie Baker
RURALIES Typical Members of Mexico's Mounted Police.
ZOUAVES Perfection in Rapid Drills and Manual of Arms.
CAVALRY "Uncle Sam's" Horsemen. The Pride of the Army.
DRAGOONS Representing "The King's Own Defenders."

Splendors of the Orient, Strange People from the **FAR EAST**
Skillful Feats of Daring Native **HORSEMANSHIP**
Illustrations of Wild, Primitive, Aboriginal **SAVAGERY**
The World's Experts in Displays of Fancy and Real Rough **RIDING**
Difficult Feats by Skillful Brawny, Brown-skinned **ATHLETES**
Indians and White Men in Desperate and Thrilling Mimic **BATTLES**
Broncbos, Mustangs and Highly Educated Western Range **HORSES**
Splendid Exhibitions of Expert Roping and **LASSOING**
Wild West Girls and Cowboys in Characteristic Holiday **FROLICS**
White Soldiers Repulse Red Men's Fearful Forays and **ATTACKS**
The Famous Cowboy Band Will Dispense Popular and Classic **MUSIC**
United States Cavalry and Infantry **MANOEUVRES**
A Great Congress of the World's **EQUESTRIANS**
Representatives of New and Old World Native **ACROBATS**
Difficult, Trap, Target and Expert Horseback **SHOOTING**
Crafty Methods of Wild Indian Warfare and **FIGHTING**
Parades, Reviews, Pageants and Fancy Artillery **DRILLS**
Horses and Soldiers in Furious, Fearless Cavalry **CHARGES**
Hundreds of Men and Horses in Grand Military **MARCHES**

THE BATTLE OF SUMMIT SPRINGS

Grim Visaged War Reflected in the Smiling Face of Peace.

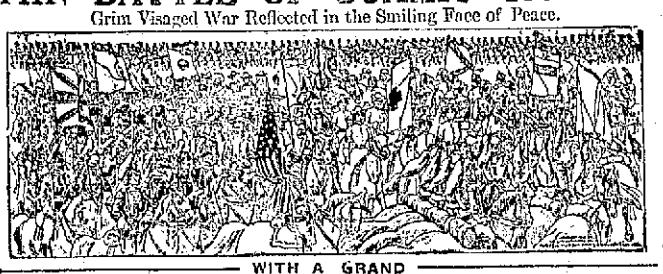

WITH A GRAND

INTERNATIONAL MILITARY TOURNAMENT AND ORIENTAL SPECTACLE

Picturing the Pomp and Pageantry of the Romantic Far East.

ROSSI'S MUSICAL ELEPHANTS The Most Wonderful Trained Mammoths the World Has Ever Known.

RHODA ROYAL'S and RAY THOMPSON'S 20 Trained High-school Horses.

HISTORIC DRAMAS AND ETHNOLOGICAL EXHIBITS WITH TYPICAL CASTS

With the Roughriders of the World, led in Person by the Last of the Great Scouts, COL. W. F. CODY, the Original and Only Buffalo Bill, who Positively Appears at Every Performance and for the last time.

TWICE DAILY—2 and 8 P. M.—RAIN OR SHINE.—Admission (including seat), 50 cents. Children under 9 years half price. All seats protected from Sun and Rain by Immense Waterproof Canvas Canopy. Grand Stand Chairs (including admission), $1.00 on sale day of Exhibition at PHILBRICK'S PHARMACY, 67 CONGRESS ST.

Portsmouth Theatre

F. W. HARTFORD, Mgr.

A GREAT BILL

Pictures & Vaudeville

Monday, Tuesday, and Wednesday, May 29, 30, 31

5 REELS--ALL NEW

VAUDEVILLE

HEADED BY

Charles, and Sadie McDonald, in a comedy sketch "MACK'S CAFE.

Ed. Keene, Black Faced Comedian, and double voiced vocalist.

PRICE 10c

A Few Reserved Seats 20c

MATINEES AT 2.30. EVENINGS AT 7.30

Try A Displayad for Results

MILK DEALERS INDICTED

Boston, May 26—Several leading milk contractors who are alleged to have controlled the price of milk in New England were indicted by the federal grand jury today for "knowingly, willfully and unlawfully engaging in a combination in undue restraint of trade and commerce." The N. Y., N. H. & H. RR Co. and the Elm farm milk company are also indicted for giving and accepting concessions.

The defendants are Isaac Whiting, George Whiting of Somerville and John K. Whiting of Brookline, who control D. Whiting & Sons, a copartnership; the Elm farm milk company, a Maine corporation, and C. Brigham & Co., also a Maine corporation; Charles H. Hood and Edward J. Hood of Somerville, who control H. P. Hood & Sons, a Maine corporation, and H. P. Hood & Sons, a New Hampshire corporation; William A. Graustein, who controls the Boston dairy company, organized under the laws of Maine, and Graustein & Co., also organized under the laws of that state.

These defendants are alleged to have agreed on a uniform price to be paid for milk in various cities and towns in Maine, New Hampshire, Vermont, Massachusetts and Connecticut, where they do an extensive business in purchasing milk from the producers. The milk is shipped from those states to Boston, Cambridge, Somerville, Charlestown, Beverly, Salem and Worcester.

In another indictment the same defendants and William A. Hunter, secretary of the Boston co-operative milk producers' association, are indicted on a similar charge for agreeing on uniform prices for milk at a meeting held in Boston, Sept. 21, 1908. This meeting in a local hotel was the subject of a great deal of publicity at the time.

In th indictment for restraint of trade the word, "undue" is used as describing the restraint, which is tre first time it has been employed in pleading in the federal courts in this state. Its use is owing to the recent decision of the supreme court in the Standard oil case, according to a statement made by one prominent in the present investigation today.

Jury Busy Since March 21.

The grand jury convened March 21 and has been giving most of its time to the milk investigation. Asst. U. S. Atty. Gregg and U. S. Atty French presented the evidence that had been gathered in the past six months by special agents of the government.

The indictment against the Whitings, Hoods and Graustein charges that they control 86 per cent. of the milk purchased in the states named and the agreemtns between them regarding the uniform price and purchase and sale of milk covers a period from May 26, 1905, up to today.

It is alleged they entered into an undue restraint of trade and commerce among the states named by consulting, planning and agreeing together concerning business and affairs of the co-partnership and corporations named. Violation of the Sherman anti-trust act, relating to restraint in trade and commerce is charged as a necessary feature in carrying on the industry by them.

The indictment alleges that each one of the persons named, to wit, the Whitings, the Hoods or Graustein, had it not been for the unlawful combination, would have been affected, and milk producers who sold milk to them would have benefited by the competition which should have existed between the several classes.

Alleged Rebating by Railroad.

The indictment against the railroad company and the Elm Farm Milk Co., which is said to be owned by the Whitings, charges the railroad in 60 counts with giving concessions to the milk company in the shipment of milk from Willimantic, Conn., to Bird st., Dorchester, and in another indictment the milk company is charged in 60 counts with accepting the concessions both the giving accepting being in violation of the Elkis law.

The indictments relate to 30 separate offences. In substance it is charged that, under the tariffs filed with the interstate commerce commission, the railroad fixes a price per car of a capacity of 840 cans of eight and a half quarts each and that the company carried greater number of cans than 840 in a car for the milk company.

In other words, the milk company shipped from 1149 cans to 1725 cans in a car at a rate of $23.02 per car, in which only 840 cans were to be shipped for that price, so while the others had to pay the price named for a car load of 840 cans, the defendant milk company shiped many more cans for the price of 840.

One count describe the care rate another count describes the can rate charged to the milk company, which was much less than the tariffs fixed and filed, as required by the inter state commerce act by the railroad company.

GAS Is Coal With The Trouble Taken Out

¶GAS is really nothing more than coal, only with gas you have the coal less the dirt, ashes and smoke. These have been taken out by the gas company, the weight too, has been taken out, for when you use gas you don't have to carry it up from the cellar in buckets, straining your back in your attempt to do so; all of the drudgery has been removed. The Gas Company has taken everything out of the coal but the heat and that's the one thing you want; this they deliver to you right to the burner of the gas range. You only have to turn a valve and strike a match in order to have it.

PORTSMOUTH GAS CO.

NORTH HAMPTON

The May meeting of the Progressive club was held on the afternoon of Thursday of last week at the home of Mrs. Charles J. Ross, nine members being present. The program for the afternoon was extremely interesting. Current events were given and a delightful lunch of sardine sandwiches, stuffed olives, egg sandwiches, Lady Baltimore cake, pineapple sherbert and iced Russian tea was served by the hostess.

Ten members of the Mother's club enjoyed a day's visit to "The World in Boston" last week.

The G. G. G. G. G. club held the last of its assemblies for this season in Centenial hall last Wednesday evening. There were 13 tables of progressive whist, and the ladies' prize, a picture frame, was awarded to Miss Josephine Brown for her score of 34 points. The men's prize, a pack of cards, went to William Oliver, who held 31 points, and Mrs. Charles J. Ross received the consolation, a passe-partout motto, "Forget it," for a score of 11. Harlequin ices and assorted cake were served and dancng was employed from 10 o'clock to midnight. Helt and Marden furnished excellent music.

Attendants at the Congretional church last Sunday morning and evening thoroughly enjoyed the sermons of Heber Harper, who is a student at Boston University and has already proved himself an eloquent and convincing preacher.

Several of the North Hompton pupils of Miss Ina Montgomery assisted at the students' recital which was held on Saturday, May 20, at the home of Miss Montgomery in Portsmouth.

ENTERTAINED AT THE COUNTRY CLUB

Bible Class of the Y. M. C. A. the Guest of Secretary Booth and E. Curtis Matthews.

The members of the High school Bible class of the Y. M. C. A. were entertained on Friday afternoon and evening at the Country club by Secretary Booth and E. Curtis Matthews. With the class were many young ladies.

Tennis and other games were played during the afternoon and supper was served and this was followed by music until nine o'clock.

Among those present were:

Misses Dorothy Flux, Mary Kelley, Frances Wiggin, Margaret Marston, Marion Moulton, Esther Brackett, Marie Brewster, Cecelia Hodgkins, Emma Hartford, Constance Noyes, Florence Patterson.

Paul A. E. Flux, Edgar G. Crossman, Philip H. Sanderson, Bailey Emery, Stewart S. Humphreys, Chester Conlon, Robert Ellery, Carroll Hodgkins, R. Folsom Jenkins, Russell Leavitt and Ralph Eaton.

BASE BALL

The Arcades base ball team plays the U. S. S. Wisconsin's team at the Plains this afternoon.

On Memorial Day the Arcades team will play York Beach at York Beach in the afternoon.

The High school team plays the Exeter high at the playgrounds this afternoon.

WONDERFUL FLIGHT

Madrid, May 26—Pierre Vedrine, the French aviator, arrived at the Spanish capital from Burgos at 8.06 this morning, being the first contestan to complete the third stage of the Paris to Madrid aviation race. He covered the distance of 140 miles between Madrid and Burgos, where he landed yesterday from St. Sebastian in two hours and 45 minutes.

Gilbert and Garris are still stalled in the mountain fastnessess, and it is not thought probable that they will be able to finish within the time limit.

Vedrine on landing at the Getafe aerodome, was so tired after his hardy voyage that he jumped from his aeroplane and flung himself on the ground to rest. A frantic crowd soon rushed up, however, and bore the victim tribunal. On reaching the judges' platform he was showered with roses and kissed repeatedly by women.

Later, on complaining that he was still numb from his flight, he was removed to an infirmary, where he received medical attention and a short but much needed rest. On reappearing at the aerodome, the Frenchman smilingly delivered the messages which he had brought with him from Paris, and yas congratulated on his magnificent flight by the civil governor of Madrid, on behalf of King Alfonso.

Vedrine left the suburbs of Burgos in ideal weather this morning and flew over Aranda de Duero, 48 miles south of Burgos, at a good hight and at a great speed.

At Bocequillas, where the airman was greeted by a great crowd of wildly shouting peasants, Berrine buckled down to the task of crossing the dreaded Somosierraa pass, which is 4900 feet high. Higher and higher he climbed until he had attained an altitude of 6500 feet.

The birdman then, straight as an arrow, flew over the crags and snow-capped peaks until he reached the immense plains of San Augustin. Having left the mountain ranges behind him Vedrine dropped closer to the earth, and finally reached the aerodome at Getafe, where he alighted with the greatest ease, amid the plaudits of thousands of enthusiastic spectators.

Eagle Also Attacked Vedrine.

Vedrine said that he, like Gilbert also was attacked in midair by a large eagle. The incident happened while the aeroplane was passing over the Sierra de Guadarrama, a chain of mountains in Castile, one of the peaks of which attains an elevation of 7900 feet.

The eagle which was a huge creature, semed furious against the birdman, and swooped down again and again, tying to reach the airman's face with its powerful beak. Vedrine's greatest fear was that his attention would be diverted, which would cause him to lose control of his machine. Finally the aviator outmaneuvered and lost his feathered foe by swiftly dropping and rising to new levels.

NAVAL "PLUCKING BOARD" NAMED

It Will Select Full Number of Officers Fifteen, for Retirement, it is Said.

Mr. Meyers, Secretary of the Navy has announced the appointment of the so-called "Plucking Board," which will designate officers for compulsory retirement on June 30 next. The members of the board are Rear Admirals Richard Wainwright, G. B. Harber, S. P. Comly, H. Osterhaus and T. B. Howard. It is generally belived in naval circles that the board will select the maximum list of fifteen officers for compulsory retirement. Five captains, four commanders, four lieutenant commanders and two lieutenants are designated by law as those who may be "plucked" by the board. It is possible that some volutary applications for retirement before July 1 will lighten the task of the board.

The contractors are arriving every day to look over the big paving contract to be let June 5th, and some of the best firms of the country will bid.

THE COMPANY WITH THE PYRAMID

41 CONSECUTIVE YEARS OF PYRAMIDAL PROGRESS

NEW HAMPSHIRE FIRE INSURANCE CO.

3,181,885.05	840,753.32
3,303,970.24	917,377.15
3,497,246.10	1,033,348.04
3,811,742.34	1,189,686.48
4,069,140.67	1,293,287.00
4,310,826.13	1,357,036.33
4,500,404.41	1,323,978.14
4,891,149.91	1,400,661.54
5,190,011.46	1,510,064.79
5,553,270.70	1,578,330.62

TOTAL LIABILITIES $2,424,939.88
POLICY-HOLDERS SURPLUS $3,128,330.82

CLASSIFIED ADS.

FOR SALE, WANTED, TO LET, LOST, FOUND, Etc.,

Why not exchange or sell your Piano for 40 cents?—It is work for a Want Ad.

1 Cent a Word Each Insertion

3 LINES ONE WEEK 40c

THE MOST CATCHY THING OUT, SELLS AT SIGHT.

With some capital you can be your own boss and make more money, less hours, etc.

Experience not necessary to succeed.

Get out of the rut of working for some one else.

Address Investment.

c h1wm24.

WANTED

WANTED TO RENT—A farm with intentions of buying, near Portsmouth Exeter, Newmarket or Dover. Address N. E. H., 316 Fairmont street, Lowell, Mass. c h2wm25

WANTED—A small country place 3 to 10 acres, comfortable house in Hampton Beach, Hampton or Seabrook near R R or electric. Must be low price for cash. Full articulars by letter. Address, C. H. Sinclair, 23 Atlantic avenue, Beverly, Mass. c h 1wm25

WANTED—General Agt in Maine, New Hampshire and Vermont who can do things and has the money to do with. To such a party we offer the proposition ever offered in Portsmouth. Address Investment, care of this office. 1wm23c ony.

TO LET

To let—Rooms for light housekeeping. Apply 47 1-2 - Court street.

STORE TO LET—In the Old Customs House, with large basement. Entrance on Penhallow St. Apply to James H. Dow. cm18tf

TO LET for the summer two furnished houses. Inquire at Herald office. c htf

LOST

LOST—A russet pocket bill book containing checks and papers of value only to the owner. Finder will leave at 13 Vaughan street. Bert Woods, and receive substantial reward. m24 hf,

LOST—On Saturday on road between Dover, Exeter and Portsmouth, a gentleman's open face Waltham watch with fob. Finder please return to this office, Reward offered.

FOR SALE

FOR SALE—A few uncalled for suits, very, very cheap. Scotch Woolen Mills Co., Tailors and Woolen Merchants, Bow and Market Sts., Portsmouth, ch1wm26

FOR SALE—A few uncalled for suits, very, very cheap, Scotch Woolen Mills Co., Tailors and Woolen Merchants, Bow and Market Sts., Portsmouth. ch1wm26

AUTOMOBILE FOR SALE—Overland, 38 fully equipped. Inquire at Beacham's garage. ch1,m23.

FOR SALE—A Goodard buggy in good repair. Apply No. 28 Dearborn street.

FOR SALE—House lots on Lincoln avenue, most desirable location. Inquire at this office. chtf117

MISCELLANEOUS

W. T. LUCAS, dealer in Yankee notions and second-hand goods of every description. Telephone 794-L, 14 Penhallow St., Portsmouth, N. H. Furniture bought and sold. tfal

DANCE HALL—known as Freeman's annex, now ready and in perfect condition, suitable for dancing, banquets, etc. Inquire H. J. Freeman.

ANTIQUE FURNITURE and Old Books. A. J. Rutledge, 53 Columbia street, Portsmouth, N. H. ch1f13

BOSTON AND MAINE RAILROAD TIME TABLE in Effec Oct 11, 1910

Trains from Portsmouth for Boston—3.10, 6.25, 7.25, 8.20, 10.27, 10.55 a. m.; 1.45, 3.12, 4.57, 6.27, 7.35 p. m. Sundays—3.10, 8.00, 11.00 a. m.; 1.39, 5.00, 7.00 p. m.

Boston for Portsmouth—7.30, 8.40, 9.00, 10.10 a. m.; 12.50, 1.30, 3.36, 4.56, 6.00, 7.30, 10.00 p. m. Sundays—4.01, 8.20, 9.00 a. m.; 1.15, 7.00, 7.30, 10.00 p. m.

Portsmouth for Portland—9.53, 10.48 a. m.; 2.43, 9.17, 11.40 p. m. Sundays—8.05, 10.48 a. m.; 9.15, 11.40 p. m.

Portsmouth for Dover—5.55, 9.46 a. m.; 12.20, 2.40, 5.23, 9.10 p. m. Sundays—8.25, 10.50 a. m.; 9.10 p. m.

Dover for Portsmouth—6.50, 10.00 a. m.; 1.08, 4.25, 6.55 p. m. Sundays—7.30 a. m.; 1.00, 9.55 p. m.

Portsmouth for Manchester and Concord—8.35 a. m.; 12.24, 5.25 p. m. Sundays—7.35 p. m.

Concord for Portsmouth—7.10, 10.25 a. m.; 3.30 p. m. Sundays—8.23 a. m.

Portsmouth for Somersworth and Rochester—5.55, 10.23 a. m.; 2.40, 3.06, 5.37 p. m. Sundays—8.25, 10.50 a. m.

Portsmouth for North Conway and Intervale—10.20 a. m.; 3.06 p. m. Sundays—8.05 a. m.

Intervals for Portsmouth and Boston—7.28 a. m.; 4.05 p. m. Sundays—4.30 p. m.

Portsmouth for Wolfboro—10.20 a. m. 3.06, 5.30 p. m.

Connections at Rockingham for Lawrence, Exeter and Haverhill, at 9.07 a. m. and 12.15, 1.52, 5.52, 7.21 p. m.

NAVY YARD FERRY TIME TABLE

Leave Navy Yard—7.50, 8.35, 9.15, 10.00, 10.50, 11.15, 11.45, a. m., 1.05, 1.35 2.15, 2.45, 3.20, 4.00, 4.20, 4.40, 5.00, *6.00, ||7.45, p. m. Sundays—10.00, 10.15 a. m.; 12.15, 12.35 p. m. Holidays—9.30 10.30, 11.30 a. m.

Leaves Portsmouth—8.25, 8.45, 9.30, 10.15, 11.00, 11.30 a. m.; 12.15, 1.15, 1.45, 2.30, 3.00, 3.40, 4.10, 4.30, 4.45, 5.40, 6.10, ||10.05 p. m. Sundays—10.07, a. m.; 12.05, 12.25, 12.45 p. m. Holidays—10.00, 11.00 a. m.; 12.00 m.

*May 1 to October 15.
||Wednesdays and Saturdays.

Capt. Marbury Johnson, Captain of Yard.
Approved: Capt. F. A. Wilner, Commandant.

"QUEEN OF SEA ROUTES"

Merchants' and Miners' Trans. Co Steamship Lines.

Boston and Providence to Norfolk, Newport News and Baltimore.

Most popular route to Atlantic City Jersey Coast Resorts, Old Point Comfort, Washington, and the South and West.

ACCOMMODATIONS AND CUISINE UNSURPASSED

Send for Booklet.

James Barry, Agt. C. H. Maynard, Agt. Providence, R. I. Boston, Mass.
W. P. Turner, P. T. M.
General office, Baltimore, Md

Automobile Insurance

Fire, Liability, Collision, Property Damage, Best Policy Issued.

John Sise & Co., NO. 3 MARKET SQUARE, PORTSMOUTH, N. H.

F. S. Towle, M. D.
PHYSICIAN AND SURGEON
350 State Street. Portsmouth, N. H.
OFFICE HOURS
From 9 a. m., 1 to 4 p. m., 7 to 8 p. m.

Seasonable Suggestions Offered By The D. F. Borthwick Store, "Department Advertiser."

HOSIERY AND UNDERWEAR.

Extra good values Black or White Silk Hose with Lisle Sole and Top for $1.00.
Ladies' Gauze Lisle "Notaseme" Hosiery—Good Wear, Look like 50c, Cost but 25c,
Children's Socks, nearly all colors, with Fancy Tops,
Men's Fancy Socks,
All Silk Undervests, Low Neck and Strap,
Carter's Underwear in Union Suits and Separate Garments,

MUSLIN UNDERWEAR AND TRIMMINGS.

A large line of Insertions and Flouncings suitable for Graduation and Confirmation Gowns, also 45 inch Embroideries for Kimona Waists.
Combinations and Night Robes, special value for 98c.
We carry the best lines of Corsets, including the C. B. and Modart Front Lace.

RIBBONS AND BELTS.

Wash Beltings—Moire Silk Belting in all shades.
Elastic Belts—Suede Belts in Black and Tan.
Wash Belts.
Special Moire Ribbon, all colors, 17c and 25c yard.
New Dresden Ribbons for Sashes and Hair Bows.
Jeweled Hair Bands for Evening Wear,
Fans for Graduation from 25c to $3.00.

NECKWEAR, LEATHER GOODS AND VEILINGS.

Satin, Moire and Ooze Bags.
Embroidered Lace Veils in Black and White.
Auto Veils, all colors.
Dainty patterns in Embroidered and Lace Dutch Collars,
Lace Yokes, Jabots,
Lace Coat Sets and Fichues,

LOCAL DASHES

Iver Johnson Bicycles, "best."

Major David Urch has been oiling the road near the New Castle bridges

Razors rehandled or honed at Horne's, 25c.

There were three lodgers and one drunk on the police blotter last night.

The Owl barber shop, three chairs, no waiting, electric massage. W. H Stringer, Ladd St. hlxm2S

Buffalo Bill and his big show will exhibit at Newburyport today. They will arrive here early Sunday morn- and remain over in this city until their performance of Monday.

Plenty of bedding plants while they last at Pearson's greenhouses, Broad street. ch,1w,m23

Finnan haddie, clams, oysters, scallops, live lobsters, roe and buck shad venisons. Edward S. Downs, 37 Market St.

Have your cleaning done by Robbins' power machine, whether your house is wired or not. Rugs, Carpets, Draperies and Furniture. S. A. Robbins, 115 Market street. tf

NOTICE TO SONS OF VETERANS

All members of Henry L. Richards Camp, all sojourning members of the order, and all sons and grandsons of veterans of the Civil War are requested to meet at G. A. R. hall at 10.00 a. m., Sunday, May 28th, for the purpose of attending Memorial Service at the First Methodist Episcopal church, and are also requested to meet at the same place at 1.30 p. m., Memorial Day, for the purpose of participating in the parade and other exercises of the day.

Per order of
CHARLES E. OLIVER.
Commander.

If you need Brewery Grains call at the Frank Jones Brewing Co.

STATE TREASURER ASKS COURT FOR EDDY CASE DECREE

State Treasurer Solon A. Carter has petitioned the probate court of Merrimack county for a hearing upon the question "as to whether and to what extent any and all of the legacies contained in the will of Mrs. Mary Baker G. Eddy are subject to the state of New Hampshire legacy tax and to make decree accordingly." A hearing upon the petition has been ordered for June 16 at a special session of the court of probate.

In connection with this proceeding, State Treasurer Carter has secured from Cheif Justice Wallace of the superior court the issuance of an injunction commanding Henry M. Baker, executor of the will, not to remove and transfer any property of Mrs. Eddy from the county of Merrimack before hearing upon the matter in superior court June 12.

Don't think that piles can't be cured. Thousands of obstinate cases have been cured by Doan's Ointment 50 cents at any drug store.

NOTICE

The City Clerk's office will be open from seven until nine o'clock this Saturday evening to receive dog license fees.

Keep Cool

Coolness and comfort are just as important features of your summer shoes as correct style. You can get *all* these features in the new Regal Oxfords we are showing—and take our word for it, they are the smartest low-cuts produced this season.

REGAL OXFORDS

are built on special Oxford lasts—*not* ordinary high-shoe lasts, like other ready-to-wear oxfords. They never slip at the heel or gape at the ankle, but fit smoothly and evenly at every point. Regal *quarter-sizes* make it easy to get your exact fit.

$3.50 $4.00 and $5.00

C. F. Duncan & Co

TO SPEND MONEY ELSEWHERE

Report That Bluejackets Will Go To Boston On Pay Day

To manifest their hostility to this city because of the alleged discrimination against the uniform they wear, says the Manchester Union, the sailors of the battleship Wisconsin will quit this city on their June payday and will expend the bulk of $10,000 elsewhere. Efforts is being made at the navy yard to induce more than 1500 other enlisted men to abandon this city when they have money to spend.

Lieutenant Commander Crank of the Wisconsin, who attempted to prosecute Gray & McDonaugh on the charge of discriminating against the sailors and to cause the license of the Premier Scenic temple to be revoked on that ground, is said to have urged the men to that decision. Commander Crank assembled the ship's crew upon the deck and suggested to the sailors that they should not let their money loose in this city.

Subsequently the men agreed not to remain in this city on the furlough of forty-eight hours which usually attends payday. The men have painted banners with the words, "We are taking $10,000 from your town," and "You don't let us dance in uniform; we are going where they will." They say they will carry the banners through the streets of the city on payday on their way to the railroad station.

It is said that the Boston and Maine railroad will be asked to run a special train from the navy yard to Boston for convenience of the sailors.

NAVY YARD

More Granite for Quay Wall.

The three masted schooner Francis Goodnow arrived this morning from Stonington, Me., with a cargo of 700 tons of granite to be used in the quay wall extension.

Sand for Contractors.

A lighter came in Friday with a cargo of 300 tons of Plum Island sand for the use of contractors at the yard.

Vessel Movements.

Arrived: Louisiana, Kansas, New Hampshire and South Carolina at Copenhagen; Idaho at Bayou Sara, Patapsco and Portsmouth at Hampton Roads. Sailed: Perkins, from New York for Annapolis; Leonidas, from Hampton Roads for Habana; Yorktown, from Panama for Punta Guanico.

Navy Orders.

Rear Admiral N. E. Mason, detached duty as chief of the bureau of ordnance, navy department, Washington, to duty general board, navy department, Washington; Lieut. J. D. Wilson, detached duty the New Jerseq, to duty navy yard, Boston; Ensign C. McCauley to duty the Ohio; Midshipman N. L. Kirk, detached duty naval academy, Annapolis, Mr., to duty the Maryland; Asst. Surgeon C. C. Kress, detached duty naval medical school, Washington, to duty the Celtic; Asst. Naval Constructor H. G. Knox, detached duty Massachusetts Institute of Technology and navy yard, Boston, Mass., to duty navy yard, New York, N. Y.; Asst. Naval Constructor W. Drake, detached duty Massachusetts institute of Technology, Boston, Mass., to duty navy yard, Boston, Mass.; Asst. Naval Constructor L. M. Atkins, detached duty Massachusetts Institute of Technology and navy yard, Boston, Mass., to duty navy yard, Philadelphia, Pa. Paymaster's Clerk R. P. Smith, appointed a paymaster's clerk in the navy, duty the Dixie; Lt. Comdr. McCauley, Jr., to naval observatory, Washington; Lt. H. L. Irwin, to navy yard, Washington.

Change in Itinerary.

Cronstadt, Russia, has been substituted for Reval, Russia, in the itinerary of the second division, Atlantic fleet.

Yorktown to the Rescue.

The department has received a telegram from the commanding officer of the Yorktown, at Panama, reporting that the Taboga had foundered and that he was proceeding with the Yorktown to rescue her passengers, having been requested to do so by the President of Panama. Punta Guanico is about 115 miles southwest of the city of Panama.

RIVER AND HARBOR

Frank Roberts has resigned his position as engineer of the steamer Queen City and taken another with the Consolidation Coal company. His place has been filled by William O'Brien.

The five master M. D. Cressy will finish discharging her cargo of coal at railroad wharf tonight and will be towed to Bath for repairs.

On her way from off Muskegon, Mich., to New York, for repairs, the Knuckle lightship No. 94 passed Highland light yesterday morning. She made the trip via the lakes and St. Lawrence river under her own steam.

Arrived Below.

Schooner Francis Goodnow, Fisher, Stonington, Me., with 700 tons of granite to Roy H. Beattie.

Tug Portsmouth, Perkins, Boston, towing four barges.

Sailed.

Steamer Leviathan, Newburyport.

Schooner Edward Trevoy, Boston.

Tug Piscataqua, towing one barge for York.

Tug M. Mitchell Davis, towing barge No. 12, Rockport, Mass., to load paving stones for New York.

Tug Savage, Boston.

THE EDISONIAN

(Freeman's Block.)
Edisonian Orchestra, G. B. Whitman Leader.
VAUDEVILLE

TURNER BROS.—The comedy kid acrobats, featuring Mutt and Jeff.

Picture Program for Friday and Saturday:

GRENADIER ROLAND—Spectacular military production; realistic battle scenes; the siege of Moscow with the sensational battle in which Napoleon was defeated; a gripping heart story leading to a thrilling climax in which Grenadier Roland plunges into the maelstrom of death and destruction to recover the body of his officer.

SONG—Spoony Moon.....(Daly)
George F. Reynolds.

THE LITTLE MAJOR—A great child drama probably the greatest kid picture ever shown.

THE RIAL ARTISTS—Tells a most charming story of love, art and deception.

SONG—Open your eyes....(Remick)
George F. Reynolds.

SUCH IS THE KINGDOM—A beautiful story of heart interest showing how a minister learns that charity begins at home.

THE FAIR DENTIST—To which two ladykillers lose their hearts and teeth at the same time.

FOUR LIVES—A strong drama picturing the moral experiences of four different men.

BOYS AT BASEBALL

Red Sox 18, Tigers 3.

The Red Sox defeated the Tigers the third straight game at the south playgrounds this forenoon. They have not lost a game this year so far.

The lineups:

Red Sox.	Tigers.
Stevens c	D. Davis c
Soule p	Dame p
Quirk 1b	Sussman 1b
A. Davis 2b. cf	Gibson 2b
Laughlin 3b	Rutledge 3b
Lyons ss	Simpson ss
Timmins lf	McWilliams lf
Phillips rf.	Brooks rf
Jones cf, 2b	Wright p, cf

The features of the game were pitching of Soule, the catching of Stevens, and the hitting of the Red Sox in general. Umpires, Jack Dow and McCarty.

Young Stark Streets 8, Joung Nationals 7.

The Young Stark Streets defeated the Young Nationals this forenoon on the Almshouse field by a score of 8 to 7.

The lineups:

Stark Streets.	Nationals
Sorrotti c	Mahoney c
Barrett p	Horan p
LaFountain 1b	Long 1b
C. Crowley 2b	T. Sullivan 2b
O'Brien 3b	Hassett 3b
McGinnis ss	Connors ss
M. Grady lf	Mahoney lf
Harnedy cf	D. McDonald cf

The features of the game were the work of Sorrotti and Barrett of the Stark Streets. Umpire McDonald.

MEN'S MISSION AT CATHOLIC CHURCH TO CLOSE

With the masses of Sunday and the men's meeting in the afternoon, the mission begun two weeks ago in the Church of Immaculate Conception by Passionist fathers from Hoboken, N. J., comes to a close. The final instruction to men and the renewal of baptismal vows will be made by Father Paul. During the service Thursday night, Father Basil announced that he will leave this city early Sunday morning to inaugurate another mission, while Father Paul will remain to close the mission of Portsmouth Catholics.

As about 1400 men and women have participated in the mission, it is said to have been the most successful in the history of the Portsmouth church.

PERSONALS

Councilman George A. Clark is ill with typhoid fever.

Collector of Internal Revenue E. O. Crossman is on a week's fishing trip down in Maine.

W. Scott Smith of Washington, D. C., is the guest of his daughter Mrs. George D. Marcy.

HAIR CUTTING IS AN ART

It requires an artist to do the work properly

My assistants are all artists at this work

My patrons are Portsmouth's most particular people

If you would Have your hair cut to suit your features

—GO TO—

Mattison's Antiseptic Shop
26 CONGRESS ST
6--Expert Hair Cutters--6

Memorial DAY FLOWERS

J. L. Courser, the greenhouse man from Dover will be at Mugridge's, Saturday afternoon and evening, and Monday, with a full line of galax wreath and everlasting bouquets. These will last longer than cut flowers. Samples now can be seen at

MUGRIDGE'S STORE
95 MARKET STREET

FRIDAY —AND— SATURDAY

4 sizes in wash kettles, 25-30-35-40 qt., 22c, 26c, 29c, 32c ea.
Tin Graters, 3c each
Tin Cabbage graters, 5c each.
Tin Colanders, 8c each.
Tin Soup Strainers, 7c.
Tin Dish Pans 8c each.
10 qt. tin Pails 8c ea.
14 qt. Tin Pails, 12c each.
Other bargains—see window.

AT PAUL'S 87 Market St Portsmouth

Montgomery's
Opp. Postoffice

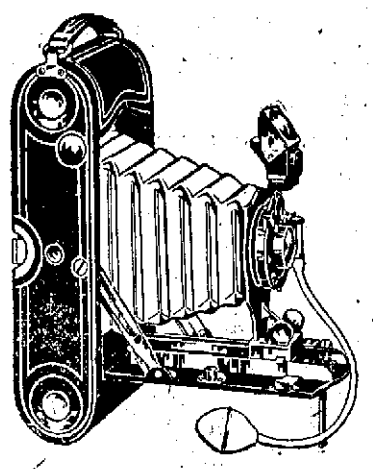

If it isn't an **Eastman** It Isn't a Kodak

The best recreation is a KODAK. The easy, all by-day light way of picture making with the bother left out.

We carry a complete line of KODAKS and Kodak city goods. The oldest and most reliable Kodak store.

Montgomery's
Opp. Postoffice

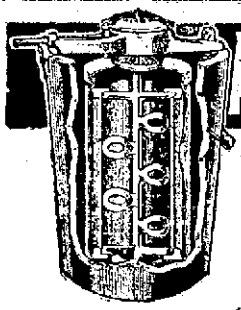

ALASKA FREEZER

"The Freezer with the Aerating Dasher"

The most wonderful of all freezers. By means of its astonishing aerating spoons it whips air into every particle of the freezing cream, making ice cream that is a revelation in texture and delicacy. It breaks all records in speed—**makes perfect ice cream in 3 minutes.** Requires much less labor and uses less ice and salt than any other freezer.

THE NORTH POLE FREEZER

All Metal.

A LOW PRICED FREEZER WE CAN GUARANTEE.

Made in 1 and 2 quart sizes. Will freeze cream in 4 to 5 minutes and will last for years.

JOHN G. SWEETSER,
TELEPHONE 310. 126-128 MARKET ST.

MEMORIAL DAY

If you take any part in the celebration of Dacoration Day, if only as a spectator of what others do, better be well dressed.

Hart, Schaffner & Marx make some unusually good Blue Serge Suits for us, styles correct, qualities all wool, prices right.

We have other fabrics, of course, Grays, Browns, Tans, and Overcoats of many styles.

Suits and Overcoats $10.00 to $30.00.

STORE OPEN MONDAY EVENING.

F. W. LYDSTON & CO.

NOT MUCH ROOM ON THE TOP

as is said to be so far as the lumber business is concerned. We occupy a good share of the space there ourselves. We couldn't do it, of course, unless our lumber was better than the average and our dealings absolutely on the level. They are.

McKENNEY & LITTLEFIELD,
Successors to (Thomas E. Call & Sons)
328 Market Street

THE CONSOLIDATION COAL COMPANY

BEST AND CLEANEST COAL
LOWEST PRICE
PROMPT DELIVERY

CHAS. W. GRAY, Superintendent. 299 MARKET ST PHONE 68